OF MICH
PERIODICAL READING ROOM

ARMY · NAVY · AIR FORCE

THE GAZETTE OF THE LAND SEA AND AIR — SPOKESMAN OF THE SERVICES SINCE 1863

UNIVERSITY OF MICHIGAN
GENERAL LIBRARY
ANN ARBOR MICH
L/1/9

JOURNAL

OL. XCV — NO. 10 — WHOLE NO. 4920
blished at 1710 Connecticut Ave., N. W., Wash. 9, D. C.
nd as 2nd class matter at P.O. at Washington, D. C.

Washington, D. C., 9 November 1957

Published weekly, $8.50 a year to organizations and civilians; $6.50 a year to individual members of U. S. Services
SINGLE COPY .....25 CENTS

U. S. Conquers Human Barriers To Moon Flight; Leads Russia, Scientist Says

The United States has conquered all known human barriers to a flight to the moon.

This was revealed by Col. John P. Stapp, USAF, Chief of the Aero Medical Laboratory, Holloman AFB, N. Mex., in an interview with THE JOURNAL. The Colonel is the nation's leading authority on human factors involved in space flight.

Col. Stapp

With existing equipment and know-how, he said, a scientist could be fully protected during a trip to the moon, a ten hour stop-over, and return. While on the moon he could leave his space vehicle for periods of over one hour at a time.

Research at Holloman, he said, has proved that during such a trip a man not only could survive, but also work efficiently.

The two major technical barriers which remain to be conquered before such a flight could be made, the Colonel said, are development of a sufficiently powerful rocket vehicle and assuring the successful re-entry of that vehicle into the earth's atmosphere.

The Russians, he said, "are slightly ahead of us in the development of vehicles, in view of the Sputnik launching, but we are well ahead on the human factors side."

He disclosed that a complete table of human tolerances involved in satellite or moon flight had been developed at the Holloman facility. Trajectory angles, acceleration and deceleration speeds involved in such a flight have already been completely computed.

All are well within the limits of human tolerance, he says.

Recent tests at Holloman, he said, show that the limits of human tolerance are much wider than anyone previously had suspected. The Colonel said, he, him-

—*Continued on next page*

Marine Corps Names 684 For Captain

A Marine Corps selection board has chosen 684 first lieutenants—nearly 400 more than were named by the Fiscal Year 1957 board—for advancement to permanent captain. Last year 286 were selected.

Included in the number named by this year's board were 661 unrestricted and 23 limited duty officers.

The 855-man promotion unrestricted zone extended from 1st Lt. Ralph W. Salisbury, No. 475, through 1st Lt. Edward D. Sansom, No. 1330, on the 1 Jan. 1957 Combined Lineal List. When the Marine Corps first announced convention of the board, the junior man in the zone was 1st Lt. Kenneth J. Skipper, No. 1301. Since announcement of the board, however, a recomputation of anticipated vacancies determined that the zone could be extended.

In making its selections, the board, headed by Brig. Gen. Ralph D. Salmon, Director, Marine Corps Development Center, Quantico, Va., chose 566 unrestricted officers from within the zone and 31 from above the zone. There were no selections from below the zone.

AN ANALYSIS of the Lineal List reveals that the board chose 73.5 per cent of eligible unrestricted officers from within the zone. The passover rate is 3.3 per cent lower than last year when 29.8 per cent failed to be selected.

At the same time, General Salmon's board confirmed 23 LDO's in permanent captain's rank. The LDO zone extended from Capt. Henry Marshall, III, No. 25 on the LDO List (page 201 of the Combined List), through Capt. James A. Weatherspoon, No. 48. In addition, five Reserve LDO's who reported to active duty after the Fiscal Year 1957 board had completed its selections were deemed to be in the FY '58 zone of eligibility.

Marine Corps Headquarters said that

—*Continued on page 20*

MAJ. GEN. JOHN B. MEDARIS, USA, right, Commander of the Army Ballistic Missile Agency, Huntsville, Ala., receives the first Oak Leaf Cluster to the Legion of Merit from Secretary of the Army Wilber M. Brucker during a review 29 October at Ft. McNair, Va. The award was in recognition of the General's work on the Jupiter IRBM.

AF GIVES GREEN LIGHT FOR HOT ROD CLUBS

Properly organized Air Force hot rodders have been given a powerful push forward from the Pentagon.

A new Air Force policy statement—text Page 8—encourages commanders to support motor clubs whose activities are in consonance with stated principles.

The Air Force will incorporate the new statement on motor clubs in a forthcoming regulation covering motorcycle and power boat activities.

321st Bomb Wing Wins Top Slot At SAC Meet

The 321st Bomb Wing, led by Lt. Col. William F. Zimmerman, has captured the Fairchild Trophy in SAC's annual bombing, navigation and reconnaisance competition.

Flying from its home field at Pinecastle AFB, Fla., the 321st set a record 1,744 points to take the trophy which is awarded for the best combined bombing and navigation scores. The Wing flies B-47 Stratojets.

The first five competitors all topped the record 1,657 score set by last year's winner.

Capt. Roy W. Howard's B-47 crew, attached to the 348th Bomb Wing, Little Rock, Ark., scored 90 points to cop the best crew award for combined bombing and navigation.

Captain Howard's crew also won the individual bombing crown with 697 points, 36 points higher than last year's winning crew.

In addition, the 348th won third place in the Fairchild competition, with 1680 points.

Second place in the Fairchild phase of the meet was won by the 100th Bomb Wing, based at Pease AFB, N. H. The Wing, commanded by Maj. Donald P. Kirkpatrick, ran up a score of 1,691.

The 72d Bomb Wing, Ramey AFB, Puerto Rico, won both the wing and individual navigation titles. The Ramey-based B-36's are commanded by Lt. Col.

—*Continued on back page*

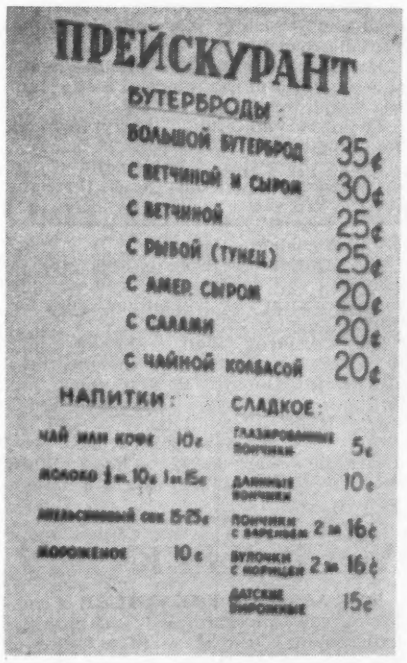

IRON CURTAIN CALORIES—There's only one military menu like this anywhere in the Free World. Want to know who uses it? where?, and why?, and what can go wrong if a customer goofs? Turn to Page 3 for an on-the-spot report from the Armed Forces exclusive "Russian PX."

Augmentation Board Chooses 1,000 For Appointments In Regular Army

The Army has chosen 1,000 Reserve officers for Regular commissions.

Of the total number, RA appointments go to two majors, 495 captains, 406 1st lieutenants and 97 2d lieutenants. In many instances the selectees are serving in temporary grades higher than those in which appointed in the Regular Army.

The two majors selected are Frank B. Chase, serving with the Transportation Corps, and William V. O'Connor, on duty with the Chaplain Corps.

The following table shows the numbers, by permanent rank, and branch picked by the board:

Branch	Capt.	1st Lt.	2d Lt.
Adjutant Gen.	51	16	1
Armor	13	17	10
Artillery	131	126	24
Chaplain	1	0	0
Chemical	15	17	0
Engineer	23	18	14
Finance	6	9	1
Infantry	109	43	19
Judge Advocate	2	5	0
Mil. Police	17	17	2
Medical Service	23	14	14
Ordnance	49	38	3
Quartermaster	23	16	2
Signal	63	36	4
Transportation	34	30	3
WAC	1	0	0

This is the third list of RA appointments and follows earlier lists of 1,032 and 403 designations.

The Army began its buildup of Regu-

—*Continued on page 11*

U. S. Conquers Human Barriers

From first page—

self, has been subjected to a force of 40 G's.

If properly restrained, he said, a man should be able to take a force of 30 G's for two-tenths of a second or less. This force is much more than he would have to endure in space flight.

Strong research support is still necessary, he emphasized. "If we get the proper support for required research, we are well ahead of the Russians on the human factors side either in an orbital flight or going to the moon."

When asked what he thought about Russia's original Sputnik, the Colonel said that "in the course of probabilities the Russians were bound to come up with something first. How wonderful it was something as harmless as Sputnik!"

"If the Sputnik launching serves to spur our research," he said, "we may gain more than the Russians."

High-Flying Major Volunteers For Space

Maj. David G. Simons, USAF, who recently set the world's altitude record for manned balloon flight, has offered to be the first man to enter outer space.

In his record-making flight, the Major flew to an altitude of 102,000 feet, above 99.5 per cent of the earth's atmosphere.

During his flight Major Simons was subjected to many of the hazards which the first space-man will encounter, including radiation dangers, rarified atmosphere and a prolonged period of solitude. Much of the equipment he wore was designed as text models of future space gear.

According to Col. John P. Stapp, USAF, Chief of the Aero Medical Field Laboratory, Holloman AFB, N. Mex., "Major Simons' flight proved that he could survive and be efficient in an artificial environment exactly as would be required for a flight to the moon."

Major Simons is Chief of the Holloman Laboratory's Space Biology Branch. He is married and has four children.

President Backs Pay Raise, Budget Boost

President Eisenhower's statement about the necessity for a military pay raise, as reported in THE JOURNAL, 2 Nov., was contained in an exchange with Raymond P. Brandt of the St. Louis *Post-Dispatch* during a White House press conference on 30 Oct.

The President also gave his views on next year's military budget.

Here is the exchange:

Mr. Brandt—Mr. President, the word has gone out that you are trying to keep the defense budget to $38 billion for this year and for next fiscal year.

The President—You mean, what we are spending now?

Mr. Brandt—Spending. This is expenditure. Now, if the expenditures in the next fiscal year are kept at $38 billion will there not be a real reduction in men and hardware?

The President—The—when the $38 billion figure was hit upon, it was not by any manner of means a sacrosanct figure, and it was a figure that was brought back to this country by the Chiefs of Staff when they went to Puerto Rico, maybe two years ago, two-and-a-half years ago, as representing their opinion of the minimum sum needed to carry on necessary programs. Since that time there has been a rise in prices.

There is facing the military, like there is others, a necessary raise—I mean, like the other Governmental departments—a necessary raise in wages.

Now, already this year, the expenditures for this year, Secretary (of Defense) McNeil—

Mr. Hagerty—McElroy (Laughter).

The President—McElroy. I have been been talking "Neil" so much, I got the "Mc" and the "Neil" twisted up.

He has been authorized already, and I think was announced, that there will be greater expenditures. Now, this touches a very sensitive point, because you know the last Congress did not authorize us even a temporary rise in the debt rate. For the past three years they have authorized that, so in the bleak months of December and January, the first of February, we have been able to get over without declaring the United States, in effect, bankrupt before the world, and couldn't pay its bills.

So the—he was supposed to keep within a particular figure for his expenditures for the year, and we now believe—and this is all done in cooperation between the Treasury, Budget and Defense—that we can allow $400 million more in the payment of debts—I mean in the payment of obligations already before us ready for payment, than we had previously figured, and on the whole fiscal year, there will probably be something more than that.

Mr. Brandt—Mr. President, on that point, sir—

The President—Excuse me. All right.

Mr. Brandt—On that point,—

The President—Yes.

Mr. Brandt—If there is this rise in prices in the defense, will you be able to keep within your $70 billion figure for total expenditures?

The President—Well, I am not going to predict now. After all, the meetings of the next month, as you know, are largely on this matter of budget, and I would think it would be, it would require, very serious retardations elsewhere, if we are going to keep within the $38 billion—within the $70 billion budget.

ARMY SCHOOL FOR ALL SERVICES

PRESIDIO OF MONTEREY, CALIF.

The Army Language School is, in fact, an Armed Forces Language School.

Its 21,540 military graduates have included members of all the Services.

The present enrollment of 1800 includes more than 250 Air Force officers and airmen, 14 Navy men and three Marines.

From time to time, the ALS also makes its courses available to civilians from various Federal agencies.

The Air Force funds part of the overhead cost of the Monterey facility, paying for three officers, 23 airmen and 40 instructors.

NATO LIAISON will be enhanced by training in German at the Army Language School. In the training exercise depicted here, the U. S. officer speaks only English, while the student dressed as a German officer, speaks only that language. The two enlisted men in the foreground act as interpreters. Similar exercises, such as interrogation activities, are used in many other languages, with Russian the No. 1 course at the school.

Language School Celebrates Birthday; Orange Crates To Closed T.V. Circuit

ARMY LANGUAGE SCHOOL
PRESIDIO OF MONTEREY, CALIF.

THE Army Language School, which opened 1 November 1941 at the Presidio of San Francisco with spartan equipment that included orange crates for tables, celebrated its 16th birthday with opening of a $1,200,000 classroom building here that includes provision for the latest in trainings aids—closed circuit television.

The Far Eastern Language Division occupies the new building—another one is planned—with 79 classrooms and an auditorium that has a projection room and four glass booths for multiple translation, similar to that used at the United Nations.

Also newly completed is a $680,000 student dormitory for 440 military men, which commands a sweeping view of the Monterey Bay and the adjacent mountains.

Plans are just about set for construction of the ALS T.V. Station, which will make it possible for transmittal of a training film in five different languages simultaneously.

A school-fabricated radio and sound recording activity, under Mr. Thomas Ozamoto, a former instructor of Japanese who has been at ALS for 11 years, provides the instructors in 28 languages with ingenious training aids.

These include standard U. S. Army training films with the English soundtrack replaced by multi-lingual audio.

Some of the films, used by beginners, have sound tracks that are considerably dominant over the background noises of the training exercise. Other films, however, which are used by advanced students have the sound diminished in favor of more emphasis on the sounds of the training activities.

In some of the sound recordings used in the classrooms, there is deliberate garbling and jamming to give authentic experience to students.

Thus, a soldier student translating a German broadcast suddenly is confronted by a run of words in Spanish, or by static conditions which may permit him to get only one word in 10.

Mr. Ozamoto and his staff have available hundreds of thousands of feet of film and sound tapes.

The film and sound library includes one production in English.

That's the series of bugle calls, which are piped over the loudspeakers throughout the Presidio.

NEXT WEEK

THE ARMY OF THE FUTURE is coming off the planning boards and onto the experimental test stage in a series of scientifically controlled combat studies being conducted on the coast of California. A JOURNAL reporter tells in next week's issue of a visit to the Combat Development Experimental Center at Ft. Ord, Calif., commanded by Brig. Gen. Gibb. CDEC'S mission to help plot the optimum Army battlefield combinations for the next decade and beyond.

LANGUAGE SCHOOL PATCH — Army heraldic authorities have been asked to approve this blazon for a new shoulder patch to be worn by students at the Presidio of Monterey Language School. The description: On a pentagonal shield Quarterly: first, argent; second, sable; third, gules; fourth, or. In front of a torch erect, per cross sable and or, fire gules, an open book per pale or and argent, edged in dexter sable and argent and in sinister gules and sable. The pentagonal outline of the patch represents the concept of the Pentomic army encompassing the vital quality of the linguistically trained soldier. As a symbol of the bilingual ability acquired at the school, the colors of the shield are meaningful only in combination with sable (black), sable with or (gold) for honor; with argent (silver) for fame; with gules (red) for striking fear into the hearts of the enemy. The book pages have special significance; or for mental elevation, and argent (according to Macrobius, 4th Century Roman philosopher) for increasing brain, blood and marrow—the traits necessary to the modern soldier. The torch is the traditional symbol of learning.

ALS Courses

The Army Language School, under Col. Walter E. Kraus, USA, with Lt. Col. Fred A. Hicks, USA, Assistant Commandant, and Maj. Thomas A. Duke, jr., Operations and Training Officer, gives training in 28 languages.

They are:

Albanian	Korean
Arabic	Lithuanian
Bulgarian	Persian
Chinese-Cantonese	Polish
Chinese-Mandarin	Portuguese
Czech	Russian
Finnish	Romanian
French	Serbo-Croatian
German	Slovene
Greek	Spanish
Hungarian	Thai
Indonesian	Turkish
Italian	Ukrainian
Japanese	Vietnamese

Capt. Peltier Named To Head Yards & Docks

Capt. Eugene J. Peltier, Commanding Officer, Construction Battalion Center, Port Hueneme, Calif., has been nominated to serve as Chief, Bureau of Yards and Docks.

He will succeed RAdm. Robert E. Meade who retires on 1 December.

In selecting Captain Peltier for the post, President Eisenhower skipped over the names of six two-star and 34 senior four-stripe officers. While serving as Bureau Docks Chief, Captain Peltier will be entitled to the rank and pay of an upper half rear admiral.

Commissioned a Reserve lieutenant (jg) in 1936, he transferred to the Civil Engineer Corps with commander's rank in June 1946. He was advanced to captain on 1 July 1952.

He is an honor graduate of Kansas State College, Manhattan, Kan., where he won his Bachelor of Science Degree in Civil Engineering.

Captain Peltier reported for active duty in July 1940 and until July 19[illegible] served as Assistant Public Works Officer, Naval Training Station, Great Lakes, Ill. Later, he served as Officer-in-Charge, 137th Naval Construction Battalion which landed on Okinawa. At the war's end, he formed and became O-in-C of the 54th Construction Regiment also on Okinawa.

He is married to the former Lee Evelyn Gennette of Aurora, Kan. They have four children.

Army Language School Teaches Tongues By Doing; Also By Eating At Free World's Only Russian PX

ARMY LANGUAGE SCHOOL
PRESIDIO OF MONTEREY, CALIF.

MASTER Sergeant Ismael Rodriguez, USA, of Puerto Rico makes it a practice here to eat lunch, catch up on the latest news and do part of his homework—all at once—at 1240 each day from Monday to Friday.

He gets all this done, in better style each day, at the Free World's only Russian PX.

Col. Kraus

Except for the fact that the sergeant must pay for his food in nickels and dimes and not rubles, he sticks exclusively to Russian. The waitresses are native-born Russians.

If he slips for a moment and tries to order in English or Spanish, Sergeant Rodriguez is in danger of eating crazily, missing the news and fouling up his homework detail.

The Puerto Rican sergeant is one of more than 900 officers and enlisted men of the U. S. Armed Forces currently enrolled in six-month and 12-month Russian courses at the Army Language School.

Another 900 students are undergoing instruction in 27 other languages.

As with the Russian, all of the instruction at the School, commanded by Col. Walter E. Kraus, USA, emphasizes "learning by doing."

A JOURNAL reporter who visited the Presidio of Monterey last week was told by Dr. Pao-Ch'En Lee, Chairman of the Chinese-Mandarin Language Department (there's also a Chinese-Cantonese Department), how a group of students had written, produced, directed and performed a 40-minute play in Chinese.

The play was called "Confucius and the Seven Dwarfs." It was presented to the entire department—about 200 students—in connection with celebration of Chinese Independence Day.

THE JOURNAL representative, dropping in completely unscheduled for a looksee at classroom techniques, heard Airman Second Class Dennis E. Mallory, USAF, a 20-year-old native of Clinton, Iowa, telling a joke (it was obvious by the laughter) in Chinese Mandarin to his seven classmates—all classes are limited to eight students at the school—and winning a smiling approval for his diction from Instructor K. C. Cheng.

The 487 instructors, of whom 140 are in the Russian Department, encourage classroom jokes as a means of relaxing tension but more importantly as a device for promoting easy-going and natural conversation. Potential raconteurs must abide by only one rule, and that is the ban on use of English in any of the classrooms.

The rigorous study program for the Army Language School students—no distinction whatsoever is made between officers and enlisted men—is anything but a joke.

Students attend classes from 0800 to 1100 and 1300-1600. That means six hours each day of formal instruction. On the average, a student must also spend another three hours each day in homework, or a total of 45 hours weekly.

Many of the courses are of six months duration, such as the Romance languages. The full Russian course takes a year. Chinese, Japanese and Korean require 18 months.

Attrition for academic reasons is 7 per cent.

"When I came here just 10 years ago in November 1947 to teach Russian Class No. 1," says Chairman Alexander Albov of the Russian Department, "I had a great doubt in my mind whether it would be possible to teach soldiers such a difficult language. Now after 69 classes, I am proud to say that the program is a huge success. Many of our students are able to speak Russian completely without an accent."

Chairman Albov, a onetime United Press correspondent in the Balkans, spoke enthusiastically of the achievements of the School's 100-voice Russian Choir Under direction of Nicholas Vorrobiov.

The ALS Russian choir this weekend was in San Francisco to give a concert that would benefit Russian soldiers who were wounded in WWI and who now live in the United States, receiving benefits from no government.

The faculty in the Russian Department also includes Dr. Constantin Rybine, a onetime comrade-in-arms of Soviet Defense Minister Rodion Y. Malinovsky. Dr. Rybine served with Marshal Malinovsky when the latter was a No. 2 machine gunner with the 2d Regiment of General Lochvitzky's Brigade in France during World War I.

The Russian instructors have organized a faculty quartet, led by Michael Chordar, who is also a composer, and including three former opera singers. The Russian faculty also has included a former lieutenant general, a former Commander-in-Chief of Lithuania's Armed Forces, dentists, doctors, lawyers and a pathologist who worked with the famed Pavlov.

The Russian instructors take turns in translating each mid-morning the latest wire service news dispatches for the 1240 PX broadcasts.

These broadcasts bring to the students fresher news than available in the morning papers. Frequently, the newscasts stimulate discussions on latest developments, such as the California political scene, in Russian of course, and sometimes loud enough to disturb the bridge players, bidding and doubling in Russian.

To point up the military application of the instruction, Chairman Albov and the School's Public Information Officer, Mr. John Zierold—himself a soldier graduate of the Russian course, invited the Journal reporter to watch an interrogation exercise.

This session saw 1st Lt. Kern Posey, a student, interrogating in English a "captured" Lt. Peter Leono, dressed in appropriate garb, with PFC Donald Goodyear, serving as interpreter.

Lieutenant Leonov, actually PFC James Falen, arrogantly refused to answer questions at first, then was brought around by sympathetic questioning, to tell—all in Russian—about the activities of his unit. Lieutenant Leonov, sensing an opportunity for a reward, concluded the interview with a request for something to drink.

Lieutenant Posey asked in English, which was translated by Private Goodyear, if Lieutenant Leonov meant that he wanted a glass of water. The answer came back through Private Goodyear that the Russian lieutenant hardly thought that was fitting, what he wanted was vodka.

Assurance was given that the thirsty lieutenant would get his vodka, whereupon he was marched off by a Russian-speaking guard, PFC Herbert Poole, 19-year-old native of Pittsboro, N. C. He came to the Army Language School straight from high school.

The interrogation exercise completed, the band of U. S. Soldiers, jabbering in Russian, headed for the PX. THE JOURNAL reporter went along too, confident that he would get a cup of coffee instead of a hard-boiled egg because PIO Zierold and Chairman Albov were along to protect the visiting newsman from breaking the rule against use of English in the only Russian PX this side of the Iron Curtain.

Language School Has Vacancies

Army Language School authorities told THE JOURNAL that during recent months some classes have not been filled because of a lack of sufficient qualified applicants.

They suggested that many officers and enlisted men perhaps were not aware of the opportunities for foreign language instruction at the school.

In Washington, General Maxwell D. Taylor, Army Chief of Staff, has stressed the desirability of increasing numbers of soldiers in all ranks attaining bilingual capabilities.

ALS COMMANDANT ONCE TAUGHT SPANISH AT USMA

PRESIDIO OF MONTEREY, CALIF.

THE Commandant of the Army Language School, Col. Walter E. Kraus, Arty., USA, was graduated from the U. S. Military Academy in 1929.

He was sent to Spain in 1936 to study Spanish in preparation for duty as an instructor at West Point. Outbreak of the Spanish Civil War required completion of his studies in Paris.

From 1937 until 1941, Colonel Kraus was an instructor in Spanish at his alma mater.

From June 1941 until December 1944, he served as Battalion Commander training men for overseas combat. In December 1944 he was ordered to Ft. Sill, Okla., to take charge of the Advanced Officers' Course in Gunnery.

In June 1945 Colonel Kraus took a battalion of 155 guns to the Pacific. The war ended while he was en route.

Subsequently he served three years in Japan as a staff officer of the IX Corps and as Military Govenor of Miyagi Prefecture.

In December 1948 he was ordered to the Armed Forces Staff College, Norfolk, Va. From there he was sent to the Pentagon to be in charge of the Organization Section of G-3.

In April 1951 Colonel Kraus was ordered to Germany where he became Chief of Training, Headquarters, U. S. Army, Europe. He served there for three and one-half years until he was ordered to his present assignment as Commandant of the U. S. Army Language School in September 1954.

Colonel and Mrs. Kraus have one daughter, Fredricka.

Air Force Personnel Chief Tells Problems As Budget Cuts Restrict Promotion Chances

The Air Force faces "some fundamental changes" in its personnel programs, Lt. Gen. Emmett O'Donnell, jr., Deputy Chief of Staff, Personnel, reported at the worldwide Information Services Officers conference 28 Oct. at Myrtle Beach AFB, S. C.

General O'Donnell said the Air Force is restricted by the Defense Department to 55 per cent of its airmen in the top four grades, although the current requirement is 65 per cent.

This means that many airmen must serve at present in grades lower than their duties call for. Commanders cannot expect promotion quotas big enough to take care of all their qualified and deserving airmen, said General O'Donnell.

ANOTHER COMPLICATION pointed out by General O'Donnell is the problem of shifting personnel requirements, accelerated by an increase in the ratio of combat and combat support people to indirect support people.

Changes in requirements have created many overages in the non-technical indirect support areas and a continuing shortage in the technical skills, which means airmen promotions must be channeled into needed and critical skill fields, he stated.

General O'Donnell cited steps being taken to fill the great numbers of vacancies existing in the highly skilled areas and experience ladders. They are: enlist and train new airmen, cross-train airmen from indirect support skills into the critically short highly skilled areas, and reenlist and upgrade junior airmen now serving in the direct support skills.

The Air Force is planning to cross-train about 36,000 airmen into the more technical career field between now and the end of FY 1959, he added.

TURNING TO THE OFFICER PROMOTION PICTURE, General O'Donnell pointed out that retirements of many World War II officers over the next four or five years will help relieve the "hump" problem which has held temporary field grade promotions to a reduced level.

He added that the Air Force is able to promote regular officers in the permanent promotion system through the rank of lieutenant coolnel, regardless of vacancies.

ROPA promotion program recommendations have been submitted to DOD by the Air Force for legislative action to improve permanent promotion prospects for Reserve officers.

THE RECENT MOVE to increase the obligated tour for new pilots from a three year contract to five years will prove advantageous, according to General O'Donnell. Keeping these pilots an additional two years will permit reduction of the pilot training program, boost the prospects of retaining them to about 65 per cent instead of the current 35 per cent, and give the Air Force better utilization of its pilots.

Proposals to adjust the military pay system also were discussed by General O'Donnell, who said he felt sure that legislation in this area will receive positive study and action in the coming session of Congress. This would, he added, answer many retention problems.

He also said that the Air Force hopes to obtain legislation during the coming Congressional session on reserve retention contracts, which would provide readjustment pay for Reserve officers more nearly equal to the lump sum payments for Regular officers separated before retirement.

THE FINAL ITEM of immediate concern to the Air Force discussed by General O'Donnell was family housing. He stated the Air Force now owns or controls 61,026 existing housing units in the U. S., with 15,191 under construction and 38,263 more planned. Of these, 12,692 are considered inadequate quarters scheduled for correction.

Two new funding programs are improving the housing situation overseas, he said. One is the Rental Guarantee arrangement assuring foreign sponsors that they will receive 95 per cent of the potential rental from housing they build. The other is the Surplus Commodity Program under which housing funds are obtained by selling surplus supplies to a foreign nation. So far, he said, the Air Force has been authorized $100,000,000 of this money with which 5,776 housing units either have been built, are under construction or approved for construction.

THE MOST IMPORTANT ASPECT of the Air Force's long range personnel out-

—Continued on page 21

U. S. Army

1st Army Aviation Co. Has No Accidents

The First Army Aviation Co. at Ft. Benning, Ga., has completed one year of accident free flying, with a total of 7,131 flying hours.

During the year pilots of the First "Otter" Company have supported missions that have carried them from the East to the West Coast as well as Canada and Mexico. In addition, the First continuously supports the U. S. Army Infantry School whose problems consist of cargo resupply, both aerial dropped and air landed; transporting troops to simulated forward areas using short field strips, and dropping paratroopers.

The company is commanded by Maj. Jerome B. Feldt, presently attending the flight safety course at the University of Southern California.

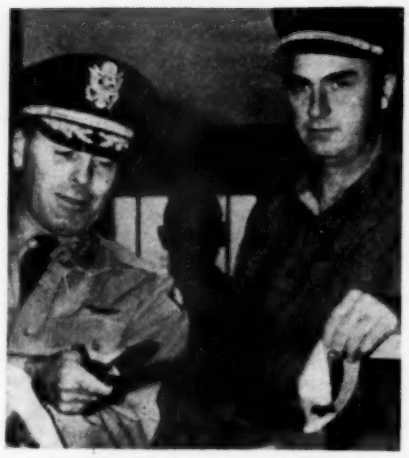

COL. JOHN L. INSKEEP, USA, left, snips the ribbon of the formal opening of the new Clothing Sales Store at Camp Wolters, Tex. CWO George P. Ford, right, Consolidated Supply Officer, has direction of the new store.

Doctor Mattingly Promoted To B/G

Brig. Gen. Thomas W. Mattingly, MC, was promoted to his new rank on 1 Nov., in a ceremony at Walter Reed Army Hospital, where he is Chief of the Department of Medicine.

General Mattingly's wife, Frances, and three of their five children attended the ceremony. Also present were Maj. Gen. Silas B. Hays, Army Surgeon General, and Maj. Gen. Leonard D. Heaton, Commanding General, Walter Reed Medical Center.

General Hays noted that the promotion was not so much an award for past performances as for the valuable contributions which General Mattingly is expected to continue to make to Army medicine.

The new General, in addition to his Walter Reed assignment, also is a consultant to the White House physician. He will be 51 in January.

Quick Trip

It takes a paratrooper approximately one minute and 15 seconds to reach the ground when jumping from an altitude of 1,200 feet.

M/G Pierson Assumes Position As Army IG

Maj. Gen. Albert Pierson, Chief of Staff of United States Army Forces, Far East, has succeeded **Lt. Gen. David A. D. Ogden,** as Inspector General of the Army.

General Ogden ended his career on 31 October.

M/G Pierson

During WWII, General Pierson was Assistant Commanding General of the 11th Airborne Division, participating in the New Guinea and Leyte campaigns, the landing on Southern Luzon, and in the recapture of Manila in February 1945.

The 58-year-old IG entered the Army during WWI and received his commission in 1920.

At the same time, the Army stated new assignments for three brigadiers.

Brig. Gen. Miller O. Perry, Artillery Commander, 1st Armored Division, Fort Polk, La., reports to Headquarters, 9th Infantry Division, Ft. Carson, Colo., in February.

Brig. Gen. James F. Ammerman, Artillery Commander, 9th Infantry Division, Ft. Carson, Colo., has been assigned to Headquarters, Eighth U. S. Army Korea.

Brig. Gen. Paul G. Hollister, Deputy Commanding General, U. S. Army Air Defense Center, Ft. Bliss, Tex., goes to Headquarters, Allied Land Forces Southeastern Europe, Izmir, Turkey.

Generals Ammerman and Hollister report in March.

WAC Director Will Tour Pacific Area

Col. Mary L. Milligan, Director, U. S. Women's Army Corps, will make a tour of WAC installations in the Pacific area from 10 November to 13 December.

The WAC Chief will inspect housing occupied by members of her command. She will visit installations in Hawaii, Japan, Korea and Okinawa.

Colonel Milligan will be accompanied by Lt. Col. Annie V. Gardner, WAC Staff Advisor, U. S. Army, Japan. Colonel Milligan became the fifth WAC Director on 3 January.

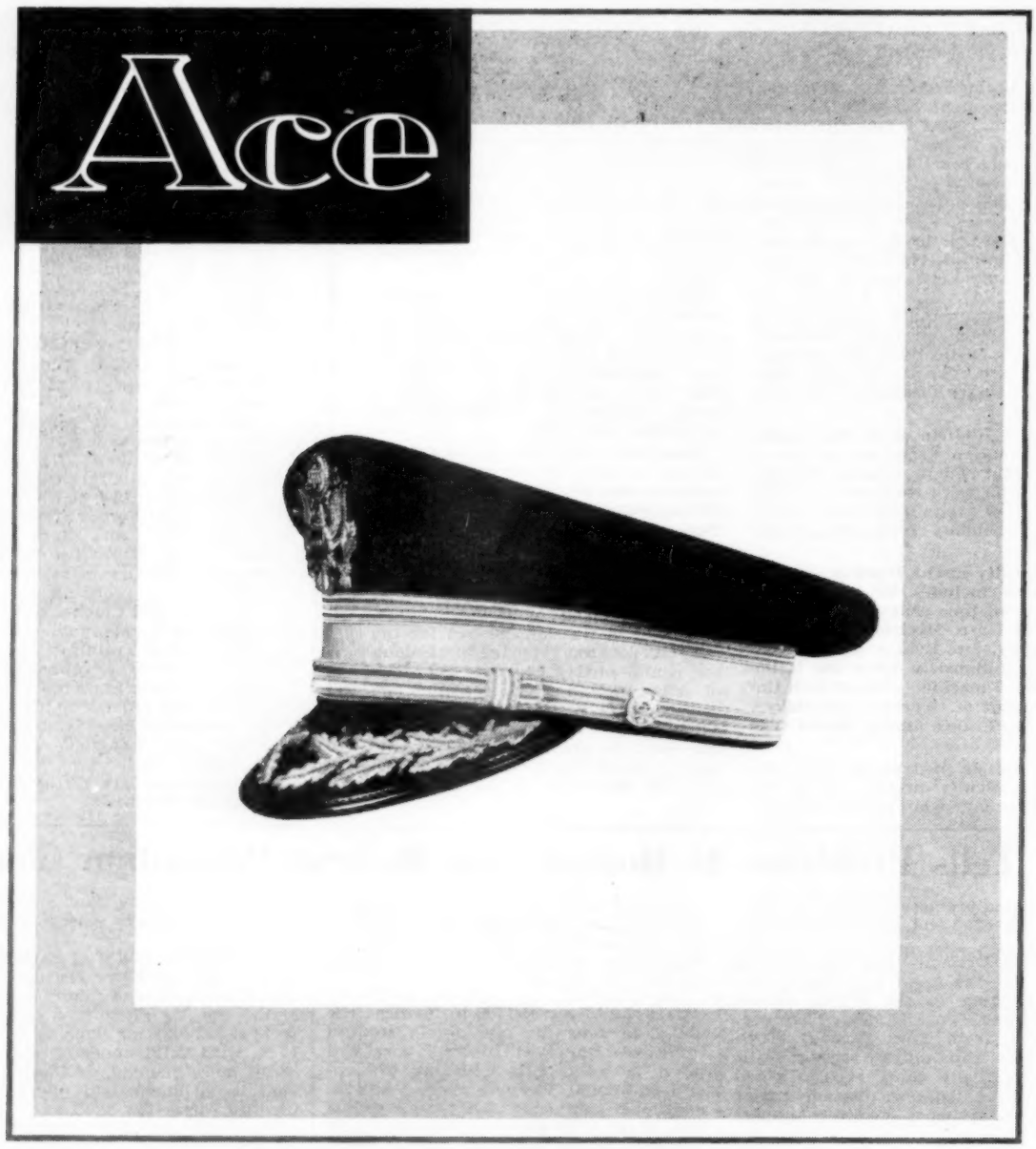

Whether you dress in formal Blues or Whites, Ace Caps are the perfect complement to your uniform. In workmanship — materials — appearance — you get the best. In Ace Caps, there are no short cuts, no substitutes for quality.

FLIGHT ACE

ACE MANUFACTURING COMPANY, INC.
333 EAST MARKET STREET • SAN ANTONIO, TEXAS

Custom-Tailored
★ ★ ★ ARMY ★ ★ ★
Dress Uniforms
BLUES and WHITES

Blouse, trousers and cap

Mess jacket, white pique vest and trousers

Capes — Double lined with Branch-of-Service color

All custom-made to your individual measurements, in any regulation fabric, with 990.2% gold bullion or Nylon trim. No deposit is required and payments may be made in 3 monthly installments after delivery. Write for fabric samples, prices and order form.

A. Jacobs & Sons, Inc.
TAILORS OF UNIFORMS SINCE 1891
107 W. Fayette St. — Baltimore 1, Md.

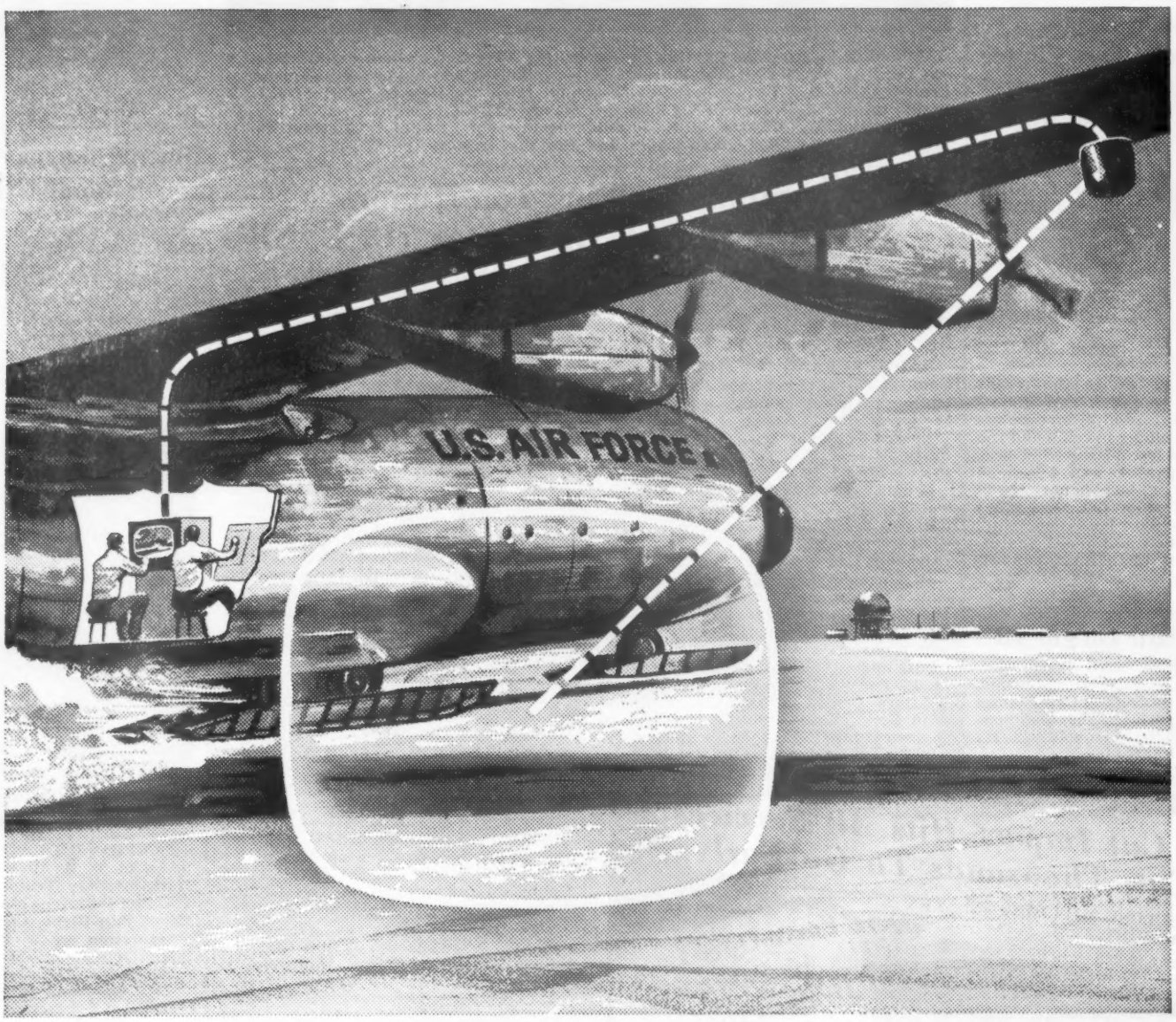

A Knowing Look

When Lockheed wanted to watch the in-flight behavior of the giant skis on their 62 ton C-130 Hercules propjet—they used an IT&T closed-circuit TV system to show engineers inside the plane exactly what was happening.

Closed-circuit television systems developed by International Telephone and Telegraph Corporation are proving to be valuable tools for industry, management, and the military.

When there's a need to see, you can use the eyes of the TV camera to overcome distance, dust, or hazardous locations—even to peer inside a boiler! It takes you anywhere—and sees everything.

This is another major contribution in visual telecommunication and electronic controls by the creative engineering of IT&T.

IT&T

INTERNATIONAL TEL AND TEL

INTERNATIONAL TELEPHONE AND TELEGRAPH CORPORATION, 67 Broad Street, New York, N. Y.

For information about Closed-Circuit Television Systems write Industrial Products Division of IT&T, 100 Kingsland Road, Clifton, N. J.

U. S. Navy *and* U. S. Marine Corps

RAdm. Monroe Heads Missile Test Center

RADM. JACK P. MONROE, Commander, Middle East Force, has assumed command of the Naval Air Missile Test Center, Point Mugu, Calif.

RAdm. Monroe

He succeeds **CAPT. JOHN C. ALDERMAN** who had held the post since July. Captain Alderman remains at the center as Commanding Officer of the Naval Air Station.

In the recent change-of-command ceremony, Admiral Monroe became the first flag officer to command the Center since it was commissioned in 1946.

The new Commander was welcomed aboard with full military honors. A 12 piece Navy Band from the Navy Construction Battalion, Port Hueneme, Calif., sounded off with the traditional Two Ruffles and Flourishes for a Rear Admiral and the Admiral's March. He received a 13-gun salute.

Commands San Diego NRS

Capt. Frank T. Sloat has assumed command of the Naval Receiving Station, San Diego, Calif., succeeding Capt. James T. Smith, who reports to the Commandant, 14th Naval District, Honolulu, T. H., as Assistant Chief of Staff.

RADM M. F. D. FLAHERTY, USN, hosts visiting Navy and civilian dignitaries at a luncheon on board the USS Newport News following his assuming command of Cruiser Division TWO. Gathered at the buffet table are (left to right) Mrs. L. S. Parks; RAdm. L. S. Parks, USN, Commander Cruiser Force, Atlantic Fleet; Mrs. W. D. Irvin; RAdm. W. D. Irvin, USN, outgoing commander of Cruiser Division TWO; and RAdm. and Mrs. Flaherty.

Ens. J. L. Simmons Wins Top Honors As Newport OCS Graduates 713 USNR's

Ens. James L. Simmons, with a 3.61 average, was honor man in the 713-officer class which graduated from the U. S. Naval Officer Candidate School, Newport, R. I., on 31 October.

RADM. ROLAND N. SMOOT, Deputy Chief of Naval Operations for Administration presented honor certificates to the top 20 men.

Ensign Simmons reports to Destroyer Force, Atlantic Fleet, for five weeks prior to assuming duty in New Orleans, La.

Number two graduate was Ens. Edward E. Hershberger who scored 3.59 out of a possible 4.00. He reports to the Civil Engineer Corps School, Port Hueneme, Calif.

In third slot was Ens. Robert M. Prioleau who also goes to the CEC School. His academic score was 3.58.

Next month, the new Reserve officers will report to a wide variety of assignments and to shipboard duty. Some will go to Pensacola for training as Naval Aviators. Others go to engineering and Staff Corps duties, while still others go to special programs such as underwater demolition, salvage, naval intelligence, and explosive ordnance disposal.

Others who finished in the top 20 and their first assignments are Ensigns:

James DeForest, Naval Supply School, Athens, Ga.

Calman P. Phillips, USS Meredith.

Robert S. Rosenfeld, Bureau of Ordnance.

Ralph A. Powers, NAS Glynco, Brunswick, Ga.

Thomas A. Marlow, CEC School, Port Hueneme, Calif.

David R. Smith, Deep Sea Diving School, Washington, D. C.

Albert D. Blakeslee, USS Laws.

Oliver H. Porter, Mare Island Naval Shipyard, Calif.

William C. Connor, CEC School, Port Hueneme, Calif.

Thomas P. Barton, NAS San Diego, Calif.

Benjamin P. Thayer, CEC School, Port Hueneme, Calif.

Charles D. Dickinson, Naval School of Justice, Newport, R. I.

Alan C. Olsson, USS Hamner.

Curtis D. Fromke, NAS Norfolk, Va.

Gregory F. Fischer, Naval Supply School, Athens, Ga.

Roderick J. Boucher, Destroyer Force, Atlantic.

Steven H. Hawkins, CEC School, Port Hueneme, Calif.

Service Sons

Among the 713 graduates of the 34th graduating class at the U. S. Naval Officer Candidate School, Newport, R. I., are 10 Sons of the Service.

They are:

Ens. Henry Crommelin, jr., son of RAdm. Henry Crommelin, Commander, Naval Base, Newport, R. I.

Ens. Thomas Burrowes, jr., son of RAdm. Thomas Burrowes, Assistant Chief Logistics and Planning, Navy Department.

Ens. David M. Tyree, jr., son of RAdm. David M. Tyree, Superintendent, U. S. Naval Gun Factory, Washington, D. C.

Ens. Richard B. Zern, son of RAdm. R. D. Zern, USN-Ret., residing at 1916 Dexter Ave., Ann Arbor, Mich.

Ens. Vincent Pahl, son of RAdm. James R. Pahl, USN-Ret., who makes his home at 1305 Paraiso Dr., Pomona, Calif.

Ens. William P. Hogan, son of Capt. T. W. Hogan, Commanding Officer, USS Worcester.

Ens. Christian Engleman, son of Capt. Christian L. Engleman, USN-Ret., of 2480 16th St., N. W., Washington, D. C.

Ens. Phillip Sullivan, son of Cdr. H. C. Dobbs, serving with the Military Aid and Advisory Group, Formosa.

Ens. Dallas W. Shawkey, son of Cdr. Arthur A. Shawkey, SC, on duty with the Submarine Supply Office, Philadelphia, Pa.

Ens. Thomas B. Hagen, son of LCdr. F. S. Bailey, USN-Ret., residing at 3116 Liberty St., Erie, Pa.

Marine Corps Grants Extended Tours To 9

Marine Corps Headquarters has extended the active duty tours of nine Reserve 1st Lieutenants.

1st Lt. John J. Graziano's tour has been extended until September 1958 and 1st Lt. John L. Flemons' until Nov. 1958.

The tours of the following officers have been extended until Aug. 1958:

Compton, Richard O	Cribbs, Thomas J
Jones, Wendell W	Cody, David W
Lecher, James B	Chiles, Charles H
Thomann, Paul W	

CHAMPIONSHIP PISTOL SHOOTING by 1st Lt. W. W. McMillan, USMC, of the Marksmanship Training Unit, Weapons Training Battalion, Marine Corps Recruit Depot, San Diego, Calif., is rewarded by presentation of a Breitbard Athletic Foundation plaque. Mr. Robert Breitbard made the presentation at the Navy Day luncheon in San Diego.

Eight Lady Marines Picked For Promotion

A Marine Corps selection board has picked eight Lady Leathernecks for promotion to new permanent ranks.

Heading the list is **Maj. Dorothy M. Knox,** Commanding Officer, Women's Marine Detachment No. 1, MCAS El Toro, Calif., who will be promoted to lieutenant colonel.

Capt. Elaine Carville, Officer-in-Charge, Women's Branch, 8th Marine Corps Reserve and Recruit District, New Orleans, La., was selected for the rank of major.

At the same time, the board, headed by Brig. Gen. Ronald D. Salmon, Director, Marine Corps Development Center, Quantico, Va., named six temporary captains for permanent promotion to that rank.

They are:

Capt. Ruth F. Reinholz, on orders as Woman Officer Selection Officer, 1st MCR&RD, New York City.

Capt. Anne S. Ritter, Women's Branch, 12th MCR&RD, San Francisco, Calif.

Capt. Gussie R. Calhoun, S-3, Women's Recruit Training Branch, Parris Island, S. C.

Mary E. Bane, Inspector-Instructor, Dallas, Tex.

Margaret A. Brewer, Commanding Officer, Women Marine Company, Camp Lejeune, N. C.

Ruth J. O'Holleran, Commanding Officer, Women Marine Detachment No. 2, Cherry Point, N. C.

100,000 Cut Impact Hits All Services; Draft Cut, Thousands To Go Early

(SERVICES LOSE MILLIONS IN BUDGET, P. 3)

The economy axe began to hack ... tary manpower levels ... Serv... ...ected

Force-Outs Loom In Services; Draft, Promotion Cuts, Early Releases Seen

Agreement reached ... ate confe... the A...

IF THESE HEADLINES APPLY TO YOU...

we may have
A BRIGHT NEW FUTURE FOR YOU

If these headlines apply to you—or for any reason you should be leaving the Service, it will be to your decided advantage to get full information about the unlimited opportunities that are available for a career with Acacia Mutual, one of America's oldest and largest life insurance companies. For those who can qualify we provide thorough and complete training in selling and underwriting and we pay a guaranteed salary while you are becoming established in the business. Our representatives provide life insurance protection on a professional basis and there is no ceiling on the income they can earn.

Operating nation-wide there is a possibility that we have an opening in or near your home town. Fill in and mail the coupon below and obtain the full story about "Opportunity Unlimited" — the Acacia Way.

ACACIA MUTUAL LIFE INSURANCE COMPANY
Washington 1, D. C.

Harry J. Shaffer, Agency Vice President
ACACIA MUTUAL LIFE INSURANCE COMPANY
51 Louisiana Avenue, N.W. Washington 1, D. C.

I am interested in obtaining more information about a career with Acacia Mutual.

Name _____ Age _____
Present Address: _____
_____
I'd like to work in _____
City State

GET THE *facts* ON DIVIDEND SHARES

...a mutual fund designed for income and capital gains possibilities from investment in common stocks of some 100 of America's business enterprises. For a free booklet-prospectus, just fill out and mail this advertisement.

CALVIN BULLOCK, LTD.
Established 1894
ONE WALL STREET, NEW YORK 5

Name _____
Address _____
AJ

U. S. NAVY ORDERS

Thomas S. Gates—Secretary of the Navy
William B. Franke—Under Secretary of the Navy
Harrison Norton—Assistant Secretary of the Navy for Air
Fred A. Bantz—Assistant Secretary (Material)
J. Sinclair Armstrong—Assistant Secretary (Financial Management)
Richard Jackson—Assistant Secretary (Manpower, Personnel & Reserve Forces)
Admiral Arleigh A. Burke—Chief of Naval Operations

CAPTAIN

Shew, John L, CO USS ROANOKE; to OP NAV.
Simmick, John B, COMDESRON 4; to BU PERS.
Easton, William T, OPNAV; to DCOFS FOR OPR & PLANS CINCNELM.
Farrell, Richard M, COFS CHMAAG SPAIN MADRID; to CO NAD HAWTHORNE.
Hanson, Burton S, jr, COMTRANSPHIBRON 4; to COFS & AIDE COMPHIBGRU 4.
Leon, Strauss S, OFC OF INFO NAVDEPT; to COMDESDIV 122.
Hackoske, William F (MC), NAD HAWTHORNE; to NAVSTA ADAK.
Voegelin, Byron D, COMDESDIV 342; to COMDESDIV 82.
Weisser, John R (MC), SENMEDMBR PHYS EVALBD 12ND; to NAD HAWTHORNE.
Court, John M, OFC OF SUPSHIP USN & NAVINSORD NEWPORT NEWS SBDC NPTNWS; to NORFOLKNAVSHIPYD.
Huse, Robert E, CO AIRSHIPDEVRON 11; to ALUSNA & ALUSNA FOR AIR CARACAS.
Wampler, French, jr, CO USS GREENWICH BAY; to COMNAVACTY ROTA.
Howe, Thomas F, DESLANT TEM; to OSD WASHDC.
Smith, Kerfoot B, SEATRANSEROFF STAFF CINCSOUTH; to CO USS GEORGE CLYMER.
Crafft, William M (MC), UNIV OF MARYLAND SCOLMED DUINS; to NAVSCOLAV MED NAS PNCLA.
MacPherson, Robert A, CO USS CAPE ESPERANCE; to CO USS HANCOCK.
Pugsley, Edmond B, CO USS FORT MANDAN; to CO NAVRECSTA NAVSTA NORVA.
Stephan, Charles R, CO USS MISPILLION; to COMSURANTISUBDEVDETLANT.
Ballantyne, Robert D, jr, OPNAV; to BU SHIPS.
Lovell, Kenneth C (CEC), HEDUSMARCOR WASHDC; to OIC AREAPWOFC CARIB SAN JUAN.
Lyons, Francis P, STAFF COMCARIBSEA FRON; to COMRESCORTRON 4.
Superko, Harold R (DC), NAVDENTAL CLINIC PEARL; to NAVHOSP OAK.
Bogart, Gerard S, NAVSEC MAAG JAPAN TOKYO; to OPNAV.
Foley, Paul, jr, COFS & AIDE COMFIRST FLT; to COFS & AIDE SUPTUSNAVPG SCOL MONTEREY.
Jones, Roy H, 10ND; to COMRESCORTRON 2.
Cameron, Gerald L, CO USS KERMIT ROOSEVELT; to STAFF COMSTSNORPAC SUBAREA.
Holcombe, Charles M, OIC GUNFIRE SUPP SCOL NAVPHIBTU NAVPHIBASE CORONADO; to CO USS MISPILLION.
Murphy, James A (MC), NAVHOSP PHILA; to NAVHOSP BAIN.
Smith, Emory C, OFC OF NAVPETRES NAV DEPT; to OFC OF JAG NAVDEPT.
Smith, Lewis M (MC), NAVRECSTA NAVB BKLYN; to NAVSTA KWEST.
Unmacht, George P, CO USS PLATTE; to STAFF COMSTSPACAREA.

COMMANDER

Barckmann, Walter H, CO USS McDERMUT; to MSTSO YOKOHAMA.
Bedford, Thomas J, 8ND; to CO NAVMAR CORESTC OKCTY.
Burley, Thomas G, jr, JSTAFF CINCPAC; to CARDIV 5.
Coulter, Frank J, BUPERS; to CO USS SAN MARCOS.
Crommelin, Quentin C, COMCARAIRGRU 17; to NATRACOM NAS PNCLA.
Greatchus, Francis J, 1ND; to USS WASP.
Hobson, John P, 3d, USS ESSEX; to NAV AVNSAFETYCEN NAS NORVA.
Law, Kenneth S (SC), OPNAV; to USS ESSEX.
Lindstrom, Kenith V, OPNAV; to USS MONROVIA.
McGonagle, William E, OPNAV TEM; to RAD.
Nugent, Frederick C, USNAVPGSCOL MONTEREY DUINS; to CO USS BELLE GROVE.
Perkins, James W, NAVPHIBTU NAVPHIBASE LCREEK NORVA; to LANSHIP FLOT 2.
Scurria, Norman V, USS VALCOUR; to NAS LAKEHURST.
Simone, Joseph E, jr, ICEDEFOR; to USS GENERAL G M RANDALL.
Stinchfield, John E (SC), NAS LOS ALAMITOS LBEACH; to MAAG JAPAN TOKYO.
Utgoff, Vadym V, FAIRWHIDBEY; to NPG DAHLGREN.
Weiss, Arnold (SC), NSD YOKOSUKA; to MILMEDSUPAGENCY BKLYN.
Wheatley, John P, USNAVPGSCOL MONTEREY; to ATKMINRON 10.
Zimmerman, Milton A, CO USS DENEBOLA; to PHIBLANT.
Aasness, Leon E, NAS DVR; to NAS OLATHE.
Jones, Harris P (SC), NELM; to ONR NAV DEPT.
McCall, Charles D, COMLSTRON 4; to 5ND.
Mitchell, Clyde G, ATKRON 56; to CO SAME RON.
Whitener, Miles S, USS INTREPID; to NAS CORPC.
Albright, Willard F, MARENAVSHIPYD; to USNAVPGSCOL MONTEREY DUINS.
Black, Norris E, RESIDENT SUPSHIPUSN & NAVINSORD FORT LAUDERDALE; to USNAVPGSCOL MONTEREY DUINS.
Chester, Wm H, FAIRWG 6; to USS KENNETH WHITING.
Cryer, Wm E, jr (SC), BUSANDA; to NAV STA NAVB NPT.
Dashiell, Edward L, USS PRINCETON; to BUPERS.
Graham, Selwyn H, jr, CO USS CHIPOLA; to MSTSPACAREA.
Gray, John A, jr, USS BRAINE; to NAVSEC MAAG TAIWAN TSOYING.
Harrington, William D, CO PATRON 50; to NAS MFS.
Newland, John R, OFC OF SUPSHIPUSN & NAVINSORD INGALLS SHIPBLDG CORP PASCAGOULA; to USNAVPGSCOL MONTEREY DUINS.
Ogden, Myron L, BUSHIPS; to USNAVPG SCOL MONTEREY DUINS.
Rief, Chester F, ATKMINRON 10; to CO SAME RON.
Soverel, William W, FAIRELM; to OFC OF BAGR EASTDIST NYK.
Starkey, Robert C, CO PATRON 19; to USS ONSLOW.
Thompson, Norman, AFSWP WASHDC; to NAVORDMISSILE TESTFAC WHITE SANDS PG.

—Continued on page 18

After retirement . . . what?

An old established company serving the U. S. and Hawaii needs men capable of higher earning — we have several openings at the present time —in many cases you can select the area in which you want to live. Write for full information. Box GT, THE JOURNAL.

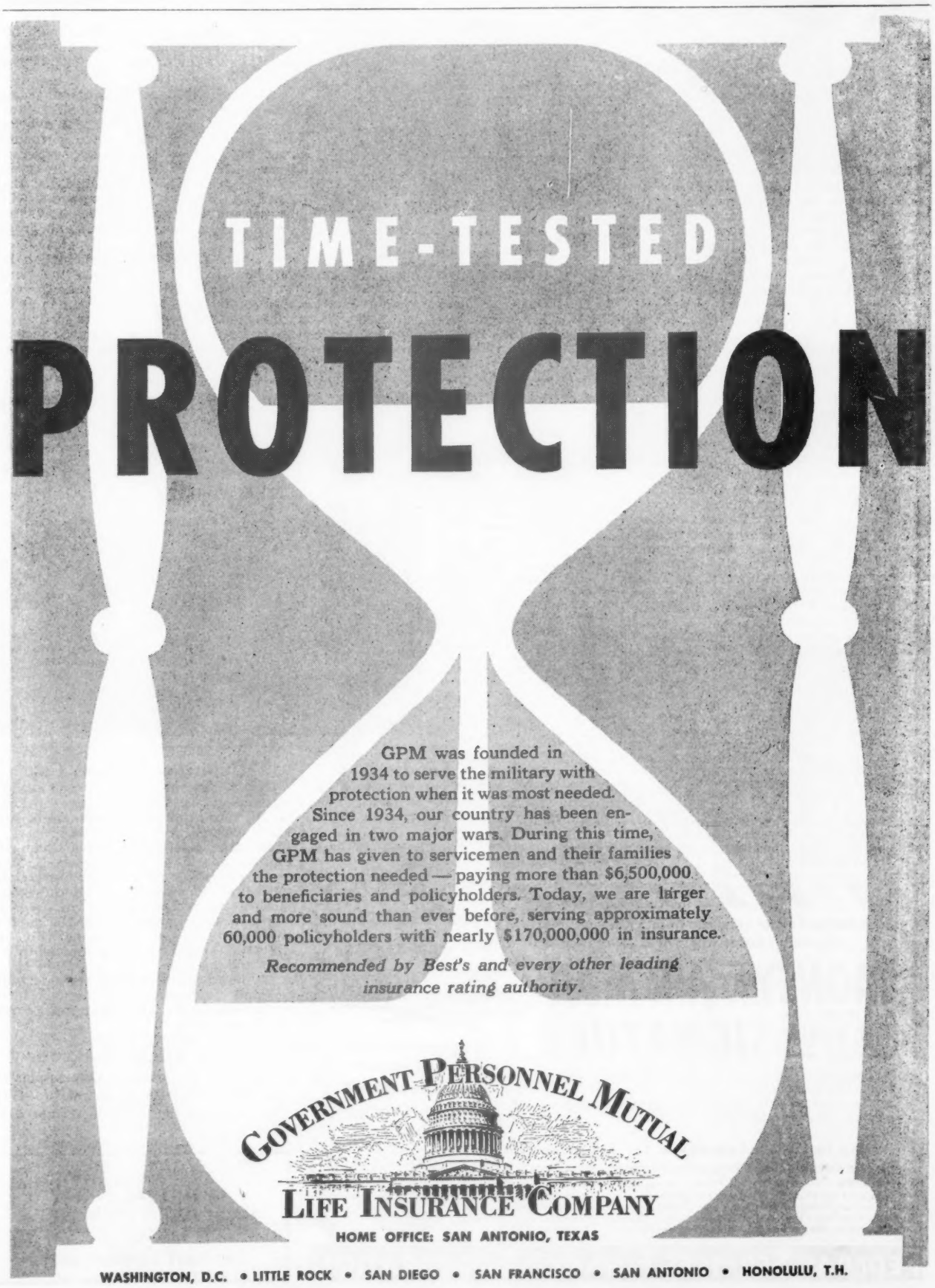

U. S. Air Force

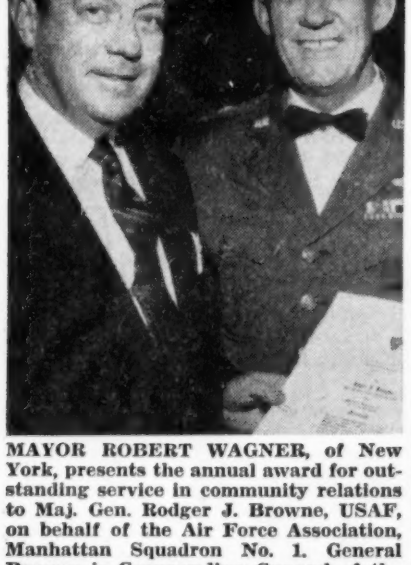

MAYOR ROBERT WAGNER, of New York, presents the annual award for outstanding service in community relations to Maj. Gen. Rodger J. Browne, USAF, on behalf of the Air Force Association, Manhattan Squadron No. 1. General Browne is Commanding General of the First Air Force at Mitchel AFB, N. Y.

Eighth AF Safety Meet Honors Safest Units

Safety experts from SAC's Eighth Air Force bases, and government and civilian safety experts from all sections of the nation met for a three-day conference beginning 31 Oct. in Holyoke, Mass., to exchange ideas and information on recent developments in safety activities.

Featured speakers at the sessions included Maj. Gen. Walter G. Sweeney, jr., Eighth Air Force Commander, Col. Wallace Wall, jr., Eighth AF Safety Director, and his Chiefs for Flying Safety and Ground Safety, Maj. Roy L. Strong and Capt. Hugh M. Fulkerson. Principal speaker on flying safety was Capt. John J. Gill, Chief Pilot for Eastern Airlines and a member of the White House Committee on Aviation.

Colonel Wall presented the 1957 Eighth Air Force Safety Awards to bases and organizations within the command.

Ground Safety Division awards went to: Dow AFB, Me., for the best Ground Safety Rating for the third quarter of 1957; Schilling AFB, Kan., for the Best Private Vehicle rating for both second and third quarters, and Harmon AFB, Newfoundland, for the best Vehicle Safety Record in the Northeast area during the third quarter. The Flying Safety awards for the best Operational Hazard reporting in 1957 went to the 310th Bomb Wing, Schilling AFB, Kans. Outstanding Achievement awards for Operational Hazard reporting were given to the 40th Bomb Wing at Schilling AFB, Kans., and 307th Bomb Wing, Lincoln AFB, Nebr.

Col. Fridge Deputy For Reserve Affairs

Col. Benjamin W. Fridge, USAFR, of San Jose, Calif., has been named by Secretary James H. Douglas to be Deputy for Reserve and AFROTC Affairs to Assistant Secretary David S. Smith.

He succeeds Brig. Gen. Donald J. Strait, USAFR, who resigned in August to return to New Jersey as Commanding General of the 108th Fighter Interceptor Wing, NJANG.

Colonel Fridge was a bomber pilot in the South Pacific during WW II, serving as a Bomb Group Commander and as Deputy Chief of Staff of a bomber command.

He is a qualified jet pilot, and Deputy Commander of the 349th Troop Carrier Wing (Reserve) at Hamilton AFB, Calif.

Non-Flyers Get Flying Award

The 31st Weather Squadron of the USAF Weather Service, Ramstein AB, Germany, a non-flying organization, has received the Flight Safety Award of the 12th Air Force from Maj. Gen. Gabriel P. Disosway, 12th AF Commander.

The award recognized the squadron's contributions to accident-free flying during a two and one-half year period in which more than 50,000 hours were logged by the 12th Air Force with no accidents in which weather service was a factor.

Col. Clarence E. Roache, jr., commands the 31st.

AF Proficiency Pay

Air Force plans for the start of proficiency pay about 1 Jan. 1958 envisage payments to airmen in grades E-4 through E-6.

It was erroneously reported last week that airmen in E-3 also would be eligible.

Hot Rod Policy

This is the text of the Air Force policy statement concerning sports car and hot rod clubs:

"Properly organized sports car, hot rod and other motor clubs which subscribe to worthwhile objectives can exert a beneficial influence on the national traffic scene and will be encouraged.

"These clubs offer social and recreational advantages and provide an outlet for automotive interests and enthusiasm.

"To Air Force personnel in particular, they are valuable as a means of furthering mechanical skills, knowledge and ingenuity, pride in the proper maintenance and operation of equipment, teamwork, good sportsmaship and a competitive spirit.

"Air Force commanders are encouraged to support motor clubs whose objectives are in consonance with these principles.

"Constructive club activties should include the fostering of driver education, improved vehicles, roads and traffic laws, and public safety measures.

"The competitive instincts of club members should be encouraged and guided through contests of excellence in vehicle maintenance and appearance, economy runs and other performance events. Where Air Force clubs engage in speed contests, standards established for the event by approved control agencies will be met and all precautions taken to safeguard competitors, spectators and property.

"In certain instances, participation in contests of speed other than those sponsored by an Air Force club may be authorized by commanders on an individual basis where the contest is conducted under the auspices of an approved agency and the personal competence of the individual is assured."

M/G Spicer Honored For Service to ATC

Maj. Gen. Henry R. Spicer, USAF, commander of Flying Training Air Force, Randolph AFB, Tex., has been awarded the Legion of Merit for exceptionally meritorious conduct while serving as Inspector General, Chief of Staff and Vice Commander of the Air Training Command from 14 Sept. 1954 to 30 June 1957.

Maj. Gen. Spicer

The medal was presented by Lt. Gen. Charles T. Myers, commander of the Air Training Command, in ceremonies at ATC headquarters at Randolph AFB.

General Spicer, a veteran of 23 years of military flying, was cited for his outstanding leadership and knowledge of all phases of flying activity, which were instrumental factors in reducing the aircraft accident rate within Air Training Command from 17.6 per cent to 14.8 per cent per 100,000 hours flying time.

Special note was made of the fact that his personal interest in Mutual Defense Assistance Program students from 37 different countries and his efforts in improving the training program resulted in a significant reduction in the attrition rate.

UP AND DOWN

Air University's Squadron Officer School enrollment will be increased from 600 to 750 AF officers for Class 58-C, to 800 for Class 59-A and 850 for Class 59-B.

Quotas for ANG, AF Reserve and allied nations remain the same. The Squadron Officer School will continue to increase until the AF enrollment reaches 1000 per class, or 3000 annually.

Command and Staff School enrollment will be reduced from 900 to 600 when the next class enters in September 1958. It will include 485 AF officers plus 55 others from other services and AF Reserve and ANG, as well as 60 from allied nations.

FOOD MANAGEMENT—Mitchel AFB's Food Service Squadron reaps top honors for food handling performance with the presentation of two major awards by Lt. Gen. William E. Hall, left, Commander of the Continental Air Command. Col. Milton Fischer, center, Base Executive Officer, accepted the Air Force Certificate of Merit on behalf of the Base. The Conarc Food Service Achievement Plaque was accepted by Maj. Samuel Marton, right, Food Service Commander.

Air Force Landlord

The Air Force last year furnished almost $1.5 billion worth of facility-type property to the 50 largest contractors of the Department of Defense.

It was provided on a no-charge or a lease basis.

Minimizes Alaskan Cut

Despite current manpower and spending reductions, the long-range outlook is for "continued modest increase of Air Force expenditures" in Alaska.

Speaking before the Alaska Chamber of Commerce, Brig. Gen. Kenneth H. Gibson, Commander Alaskan Air Command, minimized the effect on Territorial economy of the recent cut-back of 290 Air Force civilian employees in Alaska. He said most of the reductions will be absorbed through normal personnel turnover and attrition.

Alaska's healthy economy, he said, will be able to absorb the reduction of an additional 4,500 AAC military positions by 30 June 1958.

Chief Flight Surgeon

Col. J. F. McDonough, Commander of the 3320th USAF Hospital, Amarillo AFB, Tex., has received his Chief Flight Surgeon Rating.

"Thunderbirds" In Argentina

The Air Force's famed "Thunderbirds," led by Maj. James Robinson, flying supersonic North American F-100 "Super Sabres," will demonstrate their ability before the people of Argentina, celebrating Aviation Week, 10 to 17 November.

In addition, Argentinians will get their first glimpse of the Air Force's Boeing B-52 Strato-Fortress, the B-47 Strato-Jet and Boeing's new KC-135 Strato-Tanker. The Lockheed X-17 research missile and Boeing's new IM-99 Bomarc, just ordered into production, will be featured in the ground display along with the B-47, C-118, C-124 and F-100 aircraft.

99th Bomb Wing Wins Selser Trophy

A record-breaking bombing and navigation performance by the 99th Bomb Wing earned its top honors in the recently concluded Eighth Air Force Pacesetter mission.

Flying their B-52 Stratofortresses for the first time in the command competition, the 99th Bomb Wing outscored the Eighth Air Force bomb wings to win the Maj. Gen. James C. Selser, jr. Memorial Trophy.

By winning the bomber stream competition and the General Selser trophy, the 99th Wing, commanded by Col. S. W. Wells, became the first B-52 unit to achieve the outstanding honors since the Pacesetters were started in December 1955. Since that time nine missions have been flown.

Founded by former servicemen in 1924
Operating for servicemen . . . everywhere

MONEY BY AIR MAIL ON YOUR SIGNATURE

NO DELAY!
NO RED TAPE!

We process your loan at once!
"Why Not Use a Specialist?"

- Write today. Or see your nearest Federal Services office for the money you need.
- Signature loans to all officers and top grade noncoms—on signature alone.

Write to These Addresses for Signature Loans:

Regular Commissioned Officers — Write to: Federal Services Finance Corp. of Md. 4606 East-West Highway Bethesda, Maryland

Reserve Commissioned Officers — Write to: Federal Services Credit Corp., National Bank of Topeka Bldg., Topeka, Kansas

Non-Coms & Warrant Officers — Write to: Federal Services Credit Corp. 4606 East-West Highway Bethesda, Maryland

FEDERAL SERVICES FINANCE CORPORATION

Your ARMED FORCES KEYSTONE Dealer Seeks MILITARY and CIVILIAN MANAGERS & REPRESENTATIVES for
All MUTUAL FUNDS
Full or Part Time. Leads Furnished.
HIGH EARNINGS & OVERRIDES.
Thorough training and guidance.
Estate Planning.
Call or Write
THE FIRST REPUBLIC CORP.
49 W. 32nd St., N.Y.C. LA 4-0924

U. S. AIR FORCE ORDERS

James H. Douglas, jr.—Secretary of the Air Force
Malcolm A. MacIntyre—Under Secretary of the Air Force
Dudley C. Sharp—Assistant Secrtary (Material)
Lyle S. Garlock—Assistant Secretary (Financial Management)
David S. Smith—Assistant Secretary (Manpower, Personnel & Reserve Forces)
Richard C. Horner—Assistant Secretary (Research & Development)
General Thomas D. White—Chief of Staff

COLONEL

Fr Offutt AFB, Nebr to sta indicated:
Brown, Jack O, Hq 823d ADiv, SAC, Homestead AFB, Fla.
Smith, James M, dy sta Fgn Svc Institute, Dept/State, Arlington Towers, Arlington, Va.

LIEUTENANT COLONEL

Ray, Elizabeth, Wash, DC, to Hq SAC, Offutt AFB, Nebr.

Fr Offutt AFB, Nebr, to sta indicated:
Richards, William W, Hq Sixteenth AF, SAC, APO 285, NY.
Bruce, Leroy J, Hq AMC, Wright-Patterson AFB, O.
McReynolds, Zachariah A, Hq Fifteenth AF, SAC, March AFB, Calif.

MAJOR

Fr Offutt AFB, Nebr, to sta indicated:
Jenkins, Russell H, dy sta Mira Loma AF Sta, Calif.
Palmer, Richard A, 321st Bmb Wg, SAC, Pinecastle AFB, Fla.
Munnerlyn, Billy J, 3970th AB Gp, SAC, APO 283, NY.
To Hq. Sixteenth AF, SAC, APO 285, NY:
Brown, Kenneth L
Smithwick, Fred B

CAPTAIN

Edmonds, Clarence A, Fresno, Calif, to Hq Ogden Air Mat Area, AMC, Hill AFB, Utah.
Fr Offutt AFB, Nebr, to sta indicated:
Clamp, Dixie, Hq 3973d AB Sq, SAC, APO 282, NY.
Frost, George V, Hq Sixteenth AF, SAC, APO 285, NY.
Yates, Virginia H, 7100th Sprt Wg, USAFE, APO 633, NY.
Bulger, Charles C, 3750th Tech Tng Wg, ATC, Sheppard AFB, Tex.

FORMER ORDERS REVOKED—
Watt, Col Charles A, prev ors re his rel fr Hq 4750th AB Gp, ADC, Vincent AFB, Ariz, & ret, revo.

RETIRED—
Clement, Col Walter T, fr 2750th USAFH, AMC, Wright-Patterson AFB, O.
Devaughn, Lt Col Andrew J, fr Hq Tech Tng AF, ATC, Gulfport, Miss.
Wilmarth, Lt Col Harold E, fr 3700th USAFH, ATC Lackland AFB, Tex.
Gould, Lt Col Wilbur D, fr Hq ConAC (NARS), Air Res Rec Cen, Denver, Colo.
Fisher, Lt Col George H, fr Hq 1360th AB Gp, MATS, Orlando AFB, Fla.
Frame, Lt Col Paul B, fr Hq Boston Air Def Sector, ADC, Stewart AFB, NY.
Randall, Lt Col Stanford, fr Hq 3555th Maint & Sup Gp, ATC, Perrin AFB, Tex.
Dodson, Lt Col William H, fr Hq 63d Trp Crr Wg (Hv), MATS, Donaldson AFB, SC.
Eppley, Lt Col Edward F, fr 1360th USAFH, MATS, Orlando AFB, Fla.
Harris, Lt Col Arthur V, fr Hq PacAF, APO 953, SF.
Henry, Lt Col Frank R, fr Hq 2848th AB Wg, AMC, Norton AFB, Calif.
Velton, Lt Col Emmett M, fr Hq ADC, Ent AFB, Colo.
Owens, Lt Col Robert L, in gr of Col; fr 3810th USAFH, (Pnt), AU, Maxwell AFB, Ala.
Morgan, Lt Col James E, fr 1072d Med Svc Sq, Hq Comd, USAF, Walter Reed AMC, Wash, DC.
Baldwin, Lt Col William G, fr Hq 328th Ftr Gp (Air Def), ADC, Richards-Gabaur AFB, Mo.
Deck, Lt Col Weldon S, fr Hq 310th Bmbard Wg (M), SAC, Schilling AFB, Kans.
Foster, Lt Col Milford J, fr Hq Tech Tng AF, ATC, Gulfport, Miss.
Prader, Lt Col George E G, fr 3750th USAFH, ATC, Sheppard AFB, Tex.
Bayless, Maj Nathaniel E, fr Hq Fourteenth AF, ConAC, Robins AFB, Ga.
Berry, Maj William M, fr Hq 35th ADiv (Def), ADC, Dobbins AFB, Ga.
Jones, Maj Stanley T, fr 3700th USAFH, ATC, Lackland AFB, Tex.
Fohn, Maj James W, fr Hq Central Air Def Frc, ADC, Richards-Gabaur AFB, Mo.
Phillips, Maj Maurice F, fr 1079th Med Svc Sq, Hq Comd, USAF, Fitzsimons AH, Denver, Colo.
Howard, Maj Vincent E, fr 2349th USAFH, ConAC, Parks AFB, Calif.
Walker, Maj Ray J, fr 405th Trans Sq, TAC, Langley AFB, Va.
Test, Maj John L, fr Hq 3415th Tech Tng Wg, ATC, Lowry AFB, Colo.
Huntley, Maj Jordan T, in gr of LtCol; fr 2039th AACS Sq, MATS, Fairchild AFB, Wash.
Murray, Maj Ernest E, in gr of LtCol; fr Hq 479th Maint & Sup Gp, TAC, George AFB, Ga.
Schubert, Maj Earl, in gr of LtCol; fr Hq Tech Tng AF, ATC, Gulfport, Miss.
Magill, Capt Robert W, fr 3404th Stu Sq, ATC, Keesler AFB, Miss.

—Continued on page 18

tell your friends about
harry's

All of Harry's Brands are personally approved by Harry. We are entirely responsible for their fine quality. We guarantee satisfaction.

FREE PARKING LOT NEXT TO STORE

store hours
WEEKDAYS — 1000-2100
SATURDAY — 1000-2400
harry's
LIQUOR STORE
509 7th ST. S. W., WASHINGTON, D. C.
TELEPHONE ME. 8-5080
FREE DELIVERY IN D C

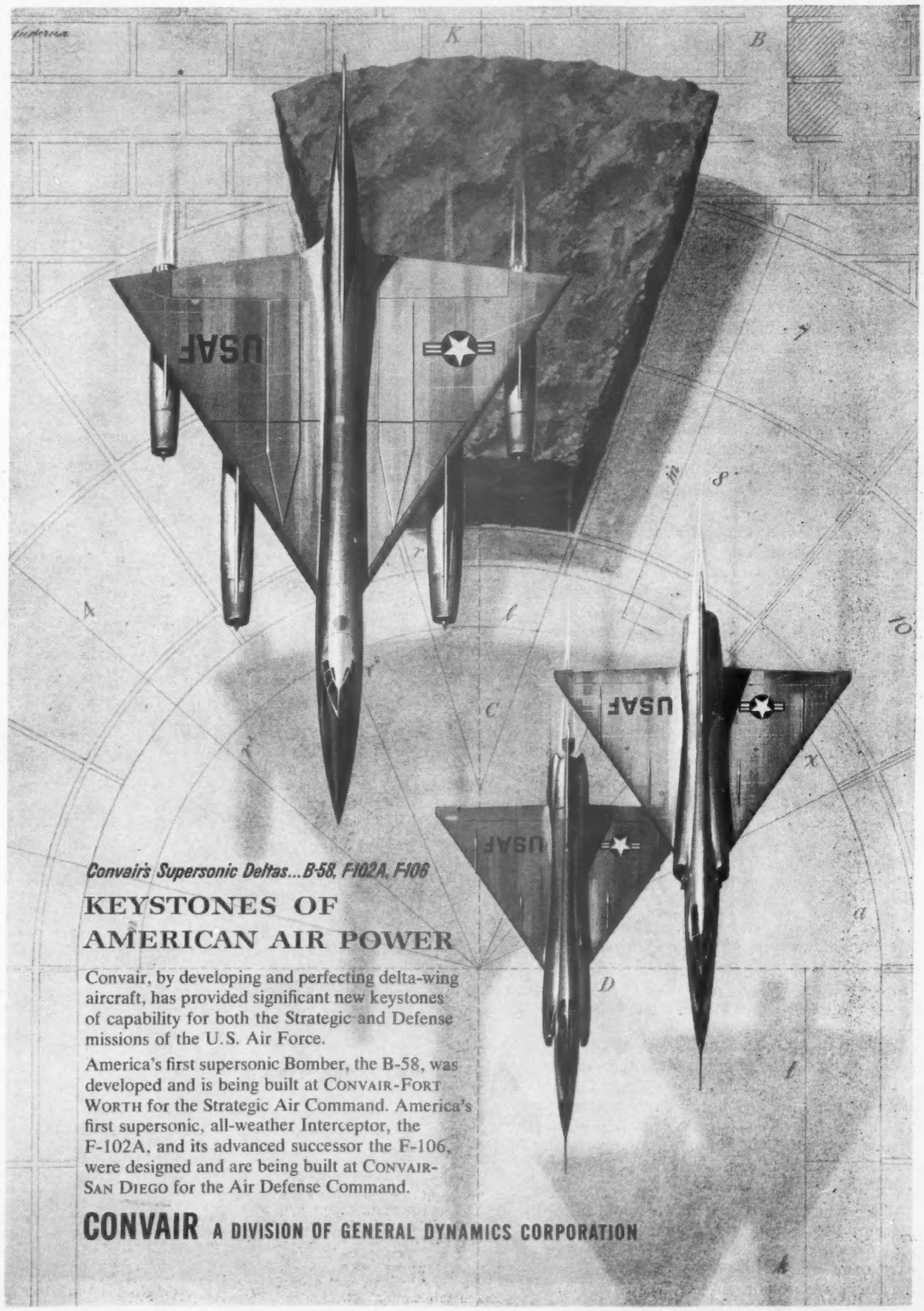

Look Forward. We hope that the spate of Congressional investigations aroused by the Soviet Sputniks will concentrate on finding out our shortcomings and correcting them rather than on trying to make political capital out of pinning the blame on individuals or parties.

Already three committees are poised to probe into our rocket and missile programs to find out why we so suddenly lost the lead we thought we had. The House Military Appropriations Subcommittee, under Representative George Mahon (D-Tex), has indicated that it will place particular emphasis on interservice rivalry. The House Government Information Subcommittee likewise seems to feel that Service competition has barred the full exchange of research data between the Services.

The third committee scheduled to go into the subject is the preparedness subcommittee of the Senate Armed Services Committee. Fortunately, the chairman of this subcommittee, Senator Lyndon Johnson (D-Tex), who is also the Senate Majority Leader, has stated that his intention is not to find someone to blame for past failures, but rather to find out how we can overtake the Soviet Union and "when we are going to get going."

While the Sputniks demonstrated forcefully that we are behind Russia, the outlook is not entirely forlorn. Col. John P. Stapp, USAF, (see story on first page of this issue) is confident that our research into human factors involved in space flight has put us ahead in that area. Army Chief of Staff, General Maxwell D. Taylor, and Lt. Gen. Stanley R. Mickelsen, are confident that the Army's efforts to develop an anti-missile missile are on the threshold of success and that the cost will not be prohibitive. Furthermore, as General Mickelsen pointed out, we should rid ourselves of the phobia that the intercontinental missile will be the ultimate weapon. There is no such thing, he declares.

Two steps most certainly are necessary. First, all types of research, not in the missile field alone, must be stepped up in manpower and money. Any lag we now have can be attributed in large part to past lagging in research. It is noteworthy in this respect to recall that the Hoover Committee which wanted to cut defense expenditures along almost all lines, singled out research as the sole field in which it said we were not spending enough. Second, we must abandon the philosophy that balanced bookkeeping is preferable to sound and strong defenses.

Marine Corps' Anniversary. Wherever U. S. Marines are stationed throughout the world, Sunday, 10 November, will be observed as the 182d anniversary of the day the first Continental Marine was recruited in Tun Tavern and the Corps formally organized.

The Continental Marines served with distinction throughout the American Revolution. In March 1776 they made their first successful landing operation—a raid on New Providence in the British Bahamas. Marines also participated in the first naval engagement of the war when the *Alfred* and the *Cabot* fought the British *Glasgow*. In this sea battle, as in other naval engagements of the Revolution, the Marines stationed themselves in the tops and upper decks and swept the enemy with musket fire. A battalion of Marines served with Washington's army during the operations around Trenton in the winter of 1776-77.

After the revolution the naval establishment was permitted to decline and the Continental Marines passed out of existence. When the Navy Department was set up, however, the U. S. Marine Corps was organized by Act of 11 July 1798 and has been in continuous existence ever since.

Through every war since, the U. S. Marine Corps has carried on its proud tradition and built a name known throughout the world.

The Marine Corps was an early entry into the field of military aviation. Marine Aviation was officially born on 22 May 1912, when 1st Lt. Alfred A. Cunningham reported to the U. S. Naval Academy for duty "in connection with aviation." In this field the Corps has developed its own integrated system of air support for ground troops that has been the envy of the Army which is dependent upon the Air Force for its tactical air support.

The Marine Corps' confidence and pride in itself through the years has been one of its great characteristics and one that has been contagious with the public and Congress. In fact, the Marine Corps is the only unit of our National Defense forces to which Congress has given a statutory minimum strength level. Under the law the Marines must maintain three divisions with three air wings in support.

As General Randolph McC. Pate, the current and twenty-first Commandant of the Corps, says in his birthday message:

"Our Corps has passed through many trying periods. At times, our numbers were pitifully few, our weapons and equipment barely adequate. But even in our years of greatest austerity, we were rich in the one priceless ingredient that has ever uniquely characterized our Corps—the indomitable spirit of the United States Marine. It is this spirit that has enabled us to bear adversity without complaint; it is this spirit that has inspired us to victory over seemingly impossible odds on battlefields across the world."

ARMY · NAVY · AIR FORCE

THE GAZETTE OF THE LAND SEA AND AIR — SPOKESMAN OF THE SERVICES SINCE 1863

JOURNAL

(ESTABLISHED 1863 AS THE ARMY AND NAVY JOURNAL)

Published Every Saturday at
1710 Connecticut Avenue Northwest
Washington 9, D. C.
Phone: HObart 2-1220

ROBERT HYDE AMES, *Publisher*
LEROY WHITMAN, *Editor*
D. C. BROWN, *General Manager*

New York. Gene Kraemer, 28 West 44th St., New York 36, N. Y. LOngacre 3-1750.
Detroit. C. J. Sheppard, Penobscot Bldg., Detroit 26, Mich. WOodward 2-3080.
Cleveland. Fred F. Fey, 339 Citizens Bldg., Cleveland 14, Ohio. CHerry 1-2029.
Chicago. Dick Jones, 333 No. Michigan Ave., Chicago 1, Ill. CEntral 6-2528.
Atlanta. Campbell Irving, Walton Bldg., Atlanta 3, Ga. JAckson 2-6471.
Dallas. Richard E. Holerman, 9006 Capri Drive, Dallas 18, Texas. DAvis 7-3630.
Los Angeles. Chris Dunkle, 740 South Western Ave., Los Angeles 5, Calif. DUnkirk 7-6149.
San Francisco. Jack Kimball, 420 Market St., San Francisco 11, Calif. DOuglas 2-9183.

Member Audit Bureau of Circulations.

Subscription Rate: To individual members of U. S. Services and their families: One year, $6.50; Two years, $11.50; To civilians and organizations: One year, $8.50; Two years, $14.50; Single Copies, 25c. Foreign Postage except APO's and FPO's $1 extra.

"The Army and Navy Journal is established in the interest of no party; it will be controlled by no clique. Its independence will be absolute. Avoiding all personal and political bias, its influence will be directed solely to the inculcation of sound military ideas, and to the elevation of the public service in all its departments."—From Vol. 1, No. 1, Army and Navy Journal, August 29, 1863.

SATURDAY, 9 NOVEMBER 1957

QUOTES FROM THE JOURNAL

10 Years Ago (8 Nov. 1947)—There is every evidence that the "cold war" is being won by the United States—evidence ranging from Communist losses in the French elections to tightening restrictions on and even expulsion of American correspondents in the Soviet zone, the latter suggesting that despite Red vigilance some "free" information succeeds in pentrating the iron curtain.

50 Years Ago (9 Nov. 1907)—Experiments with the new telephoto camera, conducted by the Signal Corps of the U. S. Army, have proved a remarkable success. Test photographs from the top of the Washington Monument, show something of the results which can be obtained by the instrument. A picture of the Capitol was taken at a distance of 7,500 feet and one of the Union Station at a distance of 8,700 feet, or about one- and one-half miles.

90 Years Ago (9 Nov. 1867)—The reservation secured to the Cheyennes and the Arrapahoes consists of nearly 9,000 square miles. It is to contain buildings for an agency, a physician, school teacher, farmer, miller, blacksmith, etc. Each Indian is to have a good suit of woolen clothes each year, or the stuff to make it of, and $30,000 a year is to be spent, besides, for the tribes.

Readers' Views

(Letters to the Editor must have author's name and address, but name will be omitted on publication if writer so states. Longer letters may be extracted for publication.)

Children's Schools Funds

Editor, THE JOURNAL:

I have just finished reading the issue of 26 October and the puerile excuse offered by Representative Flood for the action of Congress in jerking the rug out from under those who are trying to provide a decent education for the children of military personnel in Europe. Says Flood, "Congress was not fully and properly advised of the overseas school situation. It was not given the facts," etc.

As one who was stationed at Fontainebleau, France, between the years 1951 and 1954, and whose wife joined the wives of other officers in the area to found a school on two ping-pong tables in an unheated enlisted men's recreation room in 1951, when Congress wasn't even interested in our children, I say—bunk!

In those days, there was seldom a fortnight went by without a visit from some junketing dignitary who paid a duty call at Headquarters before dashing back to the flesh-pots of Paris. I happen to know personally that appeal after appeal was made by high-ranking officers for the establishment of a school for our children; but all fell on deaf ears, or ears which were attuned to the singing violins of the Versailles night club in the Rue Pigalle. Besides, it wasn't an election year!

There is no excuse, whatsoever, for Rep. Flood's statement. After many years as a Pentagon pigeon, I know as well as he does that when any member of Congress wants to find something out, he usually gets the red-carpet treatment at the Department of Defense. Certainly, there were enough of his fellow club members circulating through Europe to have found out anything they needed to know, on the spot. It certainly seems unfair for him to pass the buck for non-performance of duty by these junketeers.

But the question remains, now that he knows some of the facts, what does he intend to do about it? Does this trip of his turn out to be just another junket, or is he going to put forth the necessary effort to give military dependents overseas the kind of schooling that stateside kids get? It will be interesting, indeed, to follow this situation in your columns, and see whether this is just another blast of hot air or whether something constructive may be done.

GERALD C. WARD
COLONEL USAF-RET.

Learn From History

Editor, THE JOURNAL:

I would like to make a quotation and a short comment.

"The Treaty of Ryswick (1697) marked the end of the first period of this war ***** In order to achieve lasting peace it was vital that England should be strong and well armed ***** Groaning under taxation, impatient of every restraint, the Commons plunged into a campaign of economy and disarmament ***** Officers and men were cast out upon the streets ***** In 1701 the revulsion was rapid. ***** Once more the drums began to beat and smug merchants and crafty politicians turned to the martial class *****.

The above is quoted from Churchill's "A History of the English Speaking Peoples." Over two hundred and fifty years have passed by and we have learned not one solitary thing.

DONALD H. HALE
COLONEL USA-RETIRED

Augmentation Board Chooses 1,000 For Appointment In Regular Army

From first page—

lar officer strength with about 26,750 permanent officers. There is authority for an ultimate buildup to 49,500, but the present goals are 35,640 by the end of Fiscal Year '58, including West Point graduates and Distinguished Military Graduates, and to 39,600 by the end of FY '63.

Out of about 40,000 officers who were eligible to apply for Regular commissions, the Army received approximately 22,000 applications.

An augmentation board of 60 colonels, headed by Maj. Gen. John W. Harmony, reviewed the records of these officers.

The plan had been to delay most announcements until January, but the current manpower cutbacks prompted the Army and Air Force to accelerate the naming of Regulars, giving them recess appointments pending Senate confirmation next year.

Here are alphabetical lists, by Regular Army ranks, showing the branches of the selectees:

Captains

Adams, Robert E, TC
Adams, R F, AT
Agee, Charles D, EN
Aiken, Jamie L, AT
Aines, Donald S, AG
Alexander, M L, AT
Allen, Andrew S, AG
Allen, Edward V, MS
Allison, James W, AG
Allman, P H, jr, SC
Alvarez, Alfred A, AG
Amburn, W G, TC
Anderson, B L, SC
Anderson, W A, OD
Armell, Jerry P, TC
Arnold, S W, AG
Arnwine, H B, MP
Badger, Joseph E, TC
Bailey, James, IN
Bailey, John F, IN
Ball, John J, jr, CM
Bangs, Robert R, MP
Banks, Thomas G, IN
Barbour, E L, AT
Barkley, James R, TC
Baxley, James W, AG
Bean, Robert, AT
Beauchamp, D D, TC
Berger, N J, jr, MP
Bergner, John, TC
Bishop, B J, IN
Bledsoe, James E, AT
Blood, W C, TC
Bodroghy, R F, SC
Boland, R H, IN
Boll, Kenneth H, AT
Boman, Tr R, AT
Bonham, M M, jr, AT
Bosan, George S, TC
Boutelle, Guy C, IN
Bowman, E L, SC
Bowman, J H, EN
Boyer, S R, jr, TC
Bradley, J T, IN
Brennan, W H, SC
Bridges, W W, EN
Briggs, Jack L, AT
Brigham, B A, QM
Brinker, J R, MP
Brock, Luther A, AG
Brummer, J L, IN
Brundrett, T H, OD
Brunt, Julian G, CM
Buchanan, T E, OD
Burns, George T, SC
Burton, K J, AT
Busbey, A B, jr, AG
Bush, Sydney A, SC
Bynum, Pierre D, AG
Byrne, E J, WC
Bryne, John P, CM
Callanan, John A, CM
Cannon, James W, AT
Carey, Eldon W, TC
Carranza, Hector, AT
Carroll, G F, CM
Case, Richard H, AT
Chamberlain, E W, jr, IN
Charron, F E, AT
Chelenza, N J, AT
Ching, K E Y, IN
Chivers, John, QM
Chrisenberry, J S, IN
Cicero, R F, EN
Claridge, Earl W, AT
Clark, Dave C, MS
Clark, R P, jr, TC
Clarke, Arthur M, AT
Coan, Bernard F, SC
Coffman, W G, OD
Coker, Larry W, MS
Colville, W R, SC
Coner, Charles E, MS
Conners, R J, QM
Connolly, J E, AT
Conrad, H A, AG
Cooley, R E, AG
Cooper, R E, MS
Cooper, W W, SC
Corley, A V, AT
Couch, James H, MS
Cox, Kenneth R, AG
Crane, Joe D, AR
Crochet, Elby J, OD
Cronin, E J, jr, CM
Cummings, A B, TC
Cummings, C E, AT
Cushing, R L, AG
Cuta, Weston W, IN
D'Ambrosio, E J, OD
D'Louhy, G J, OD
Dahl, L H, AG
Dameron, Fred, SC
Daniels, H E, MP
Davis, Joseph A, AT
Davis, Walter R, AT
DeLatour, L A, OD
DeLorimier, C T, AT
DeVall, S C, SC
DeWeese, R E, jr, AT
Decker, J W, QM
DelVitto, Jon M, SC
Denham, John P, QM
Dent, James R, AT
Desrosiers, M L, EN
Dews, Hampton, AT
Diaz, George F, AT
Dietrich, Frank L, IN
Dillender, J P, AT
Dixon, Robert M, AT
Dolson, James F, MS
Doren, Donald M, AT
Dotur, Stephen P, IN
Duarte, Stanley J, SC
Duff, Joseph C, AG
Dulaney, W D, AG
Dunham, W L, OD
Dunks, Fred, OD
Dunn, T M, jr, TC
Durham, Guy, AG
Durocher, N L, SC
Earnest, G C, AT
Eaton, W H, CM
Eckes, Leroy J, SC
Eichinger, L S, jr, SC
Ellison, R W, AT
Ells, Leo E, AT
Elvington, C W, OD
Emerson, V C, TC
Emrich, R F, SC
Ernst, H S, jr, TC
Erwin, Charles E, AG
Esco, Oliver N, jr, AT
Evans, Arthur B, SC
Evans, Dell G, AR
Evans, Lester J, AG
Everding, F R, AR
Farwell, Lester C, AT
Faulkner, O L, jr, AT
Fender, Louis H, AG
Fitzgerald, D I, EN
Fitzgibbons, E T, TC
Flournoy, R W, jr, AT
Fogel, Milton I, OD
Fortune, S A, jr, IN
Fox, William I, CM
Frye, John W, AT
Fulmore, C E, QM
Gaige, D C, AG
Gallagher, F E, AT
Garman, G A, jr, AT
Gateley, M J, SC
Gatrell, W B, AT
Gentry, Paul, SC
Gentry, W H L, OD
Gibson, Ramon S, OD
Gleson, Robert J, EN
Gilbert, R R, AT
Goen, Ira J, AT
Gojsza, W P, OD
Goldstein, B L, MS
Gordon, P N, AG
Gouge, K G, SC
Gough, R B, sr, AR
Graber, Gordon L, IN
Graham, Elmer H, SC
Grasser, Peter G, AR
Graver, H A, AT
Green, W L, TC
Gregg, Arthur J, QM
Griffin, Frank L, MP
Grombacher, G S, SC
Hagadus, R, SC
Haigler, R H, AT
Halloran, J E, jr, EN
Hammerle, R A, QM
Hanks, C M, T C
Hanley, T L, OD
Hart, Robert E, JA
Haugan, Edgar J, IN
Hawley, W B, SC
Haynes, J T, OD
Hays, Marshall C, AT
Hazeltine, S E, MS
Head, R L, TC
Heiker, A A, TC
Henderson, J L, AT
Hendrickson, W R, AT
Herigstad, B H, IN
Heuston, H W, OD
Hieta, C W, EN
Higginbotham, T L, AT
Hinton, W S, IN
Hobbs, W A, IN
Hoffman, P M, OD
Hoffmann, K L, MS
Holbrook, Bruce, IN
Holper, A C, AT
Holst, Melvin, AT
Hooker, W P, OD
Hornstein, D H, IN
Horton, C L, AT
Hoskin, C E, 3d, EN
Howard, C F, AT
Howell, Fred F, SC
Huckaby, L C, AT
Ingram, Earl, IN
Ishida, G S, EN
Israeloff, Joseph, MS
Iverson, V L, AG
Ivins, William E, AT
Jensen, F L, jr, SC
Johns, Leo D, AT
Johnson, G N, jr, AG
Jones, Chesley H, SC
Jones, J D, jr, TC
Jones, John R, OD
Jones, Norman G, QM
Jones, Paul B, OD
Jose, Allan F, SC
Kalagian, S P, IN
Karst, Ralph A, EN
Kelly, Arthur L, AT
Kendree, U R, jr, AT
Kerns, R C, AT
Kersey, Irwin J, SC
Kettler, Earl C, CH
Kiehnau, D W, QM
Killen, M S, jr, MP
Kimman, J W, jr, QM
Kincy, W P, jr, EN
King, W T, jr, EN
Kinnaird, R D, jr, AT
Kinnan, F H, AT
Klevesahl, F C, OD
Kneepkens, J A, MS
Knight, John C, MP
Koch, Richard P, AG
Komoto, Yasuro, EN
Krakower, A M, SC
Kreiner, R E, AG
Krug, Robert W, AG
Kurtz, Myers R, MS
Labar, Merwin K, AG
Laflamme, N A, AG
Lamason, J L, OD
Lamm, Warren W, FI
Lange, A G, jr, OD
Lantzky, K A, jr, OD
Larkin, D T, MP
Larkin, J J, AT
Larsen, E D, AT
Lawrence, C K, AT
Lawrence, J W, jr, AT
Leary, James T, SC
Leary, John R, TC
Lee, Donald C, MP
Lemr, C F, CM
Leneker, H W, QM
Lennon, D A, jr, JA
Lennon, L B, AT
Leroy, Charles L, AT
Libershal, T M, AG
Lindley, J H, AT
Little, Lewis D, OD
Littlejohn, J J, AG
Long, Carl L, AT
Louis, Eugene, AG
Low, Russell V, OD
Lowman, R D, AT
Lucas, Kenneth, MS
Luper, Robert B, AT
Lynch, C L, QM
Lynch, J E, jr, AT
MacDonald, F A, OD
MacDonald, R W, CM
Malinowski, T B, SC
Martin, H G, jr, AT
Martinez, D J A, OD
Martino, A J, QM
Mathieu, R N, EN
Mattoon, Hugh M, AT
Maughan, George, SC
Mazuchowski, J P, OD
McCune, John R, AT
McDade, R A, AT
McG'one, J F, OD
McGrew, J W, SC
McKennon, A C, TC
McKeown, W L, TC
McKiernan, B J, FI
McLaughlin, R L, AT
McLean, C P, IN
McTaggart, R R, EN
Mearns, George, OD
Meeken, S R, jr, CM
Meers, Boyce R, SC
Metosh, Cyril P, SC
Middleton, H F, TC
Miele, A R, AG
Migaleddi, P D, EN
Miles, E R, sr, OD
Miller, A W, 3d, AT
Miller, David I, SC
Miller, H J, jr, AG
Miller, J G, jr, SC
Millett, Lewis L, IN
Minkel, E J, SC
Mitchell, B V, AT
Mitchell, J E, SC
Mittelstadt, Jack, IN
Moore, Jesse N, AT
More, R L, OD
Morehouse, R C, AT
Morgan, T L, AR
Mortrude, J O, IN
Moseley, L L, AT
Moye, Jack J, QM
Mulligan, D E, AT
Mundinger, R G, AT
Munroe, I W, AG
Munroe, R H, AT
Myers, Philip H, QM
Myers, Robert W, SC
Myrick, S J, QM
Nation, M E, MS
Neal, Harold, IN
Nelsen, Ellsworth, AT
Neumann, E J, AG
Novak, Thomas E, OD
O'Brien, Peter, AG
O'Neill, W J, EN
Ohm, Herbert P, CM
Orr, Robert C, MP
Osick, John J, CM
Overstreet, L D, AT
Papile, J D, IN
Parkinson, R W, jr, MS
Parsons, G A, AG
Patrick, D O, MS
Paulson, N W, TC
Payne, B R, 2d, IN
Peat, Howard T, OD
Pemberton, S H, MS
Pence, L D, AG
Perry, R L, TC
Pezzulli, Frank, MS
Phelps, F E, AT
Pittenger, R R, AR
Platts, W H, IN
Pleier, W F, TC
Plyler, D B, AG
Pollard, W F, jr, OD
Polson, H A, AG
Porter, W R, MS
Pottle, A F, jr, OD
Powell, Elbert W, OD
Powell, R L, AT
Preston, J E, AT
Preuss, R J, FI
Quinn, D G, MP
Quinn, John D, AG
Quinn, Thomas G, AR
Rainer, H E, IN
Ramshur, L C, MS
Ray, James E, OD
Redd, Milton L, SC
Redshaw, Ward F, SC
Reese, Emmett C, AT
Rehm, Walter R, AT
Reign, L L, jr, EN
Rettie, Robert G, AG
Rettstatt, Karl T, IN
Rich, Roy M, SC
Rishell, Clair L, SC
Ritz, Robert E, QM
Rizor, G A, jr, SC
Robinson, H A, AG
Rock, Fairfield, IN
Rodgers, G M, AT
Rodgers, T E, AT
Roegge, A L, SC
Roley, Ronald J, OD
Romero, Paul V, MP
Roseman, F E, AT
Ross, Marvin G, AG
Rothwell, Louis J, AT
Rovengo, L C, SC
Rubin, Harry, AG
Ryason, Robert R, SC
Sabol, Fred, EN
Salvador, Felix, AT
Salzman, C N, SC
Sample, James C, AT
Savelle, Duane H, AT
Sawyer, R K, AT
Scanlan, F E, TC
Schaefer, M W, TC
Scheib, H V, QM
Schiff, Erwin H, QM
Schrenk, R D, AT
Schrinel, P J, SC
Schultz, Robert D, AT
Schulz, T G, AG
Seideman, C H, AT
Selfe, John K, AT
Seliskar, Jack, IN
Shanley, Irving T, AG
Sharpe, M B, QM
Shea, William L, AT
Simon, Paul N, SC
Sims, Thomas A, OD
Singleton, J, jr, EN
Sisson, G D, jr, CM
Sites, G E, jr, AT
Sizemore, Burley, AG
Slaughter, John R, IN
Smeltz, John O, AT
Smith, C W, jr, AT
Smith, E B, jr, AR
Smith, M R, MP
Smith, Paul V, AR
Smith, Sam H, MP
Smith, T E, OD
Smith, W F, FI
Smith, W M, A T
Snyder, Paul B, AT
Speer, J B, jr, CM
Squires, S D, OD
Stark, Lloyd J, IN
Steen, Jud O, FI
Sterling, W R, FI
Sternlicht, I R, MS
Stevenson, J R, AT
Stockell, C W, AT
Stooke, W N, OD
Suddaby, Arlen R, IN
Sutherland, W B, jr, MS
Sweeney, B W, AT
Sweeney, H O, OD
Swenson, R W, SC
Swilley, G R, SC
Symmes, K R, SC
Taft, Philip H, OD
Tank, Albert K, OD
Thomas, C N, TC
Trask, Norman E, AT
Trost, Robert W, IN
Tucker, Harold, QM
Tynan, James D, MP
Tyree, Louis A, TC
Underwood, M R, SC
Updike, Robert E, SC
Upton, C A, AT
Vallese, B H, IN
Vaughn, G L, IN
Veazey, Eli L, AT
Veteto, Hobart H, AT
Vogt, John E, AG
Walker, Aaron E, AT
Walker, Faris T, AT
Walker, John R, AT
Warrington, R O, AG
Watkins, J B, jr, AT
Weber, John P, AT
Weeks, Robert J, AT
Weibel, R W, EN
Weidner, E R, jr, SC
Wester, W A, AT
Wheeler, Neil W, AR
White, C L, jr, AT
White, K H, jr, AR
Wholey, Paul R, SC
Wilkerson, R T, AT
Williams, G E, IN
Wilson, J F, QM
Wilson, C J, SC
Winchester, H G, AT
Winningham, J L, AT
Wortham, J T, AT
Wright, D E, jr, TC
Wright, L S, AR
Yates, Arnold R, AT
Yerkes, C W, jr, SC
Young, F L, MP

First Lieutenants

Adams, Henry L, IN
Aikman, Jim B, EN
Aiton, William S, OD
Alter, Allen G, TC
Ames, W F, AT
Anderson, C W, jr, IN
Anderson, D J, MP
Anderson, G B, AT
Andolina, E S, OD
Archibald, N E, AT
Austin, K S, IN
Bailey, David G, IN
Baker, F I, jr, AT
Balzhiser, R M, AT
Banze, W C, SC
Barbano, Ralph J, AT
Barker, James M, AT
Barnett, John H, AT
Barry, J G, jr, TC
Bartolacci, A D, AT
Barton, S F, EN
Bass, Richard H, AT
Beardsley, H O, FI
Becker, H V, jr, AT
Beckwith, G G, IN
Beckwith, W J, AR
Behneman, J F, AT
Beltman, L J, JA
Bennett, W M, jr, AT
Benson, Carl G, AT
Birmingham, D F, AT
Bodine, James F, AT
Bolak, Aloysius, SC
Bond, Robert G, AR
Bowden, H A, AT
Boyd, Gerald M, EN
Boyer, Gene T, TC
Boykin, Curtis R, AT
Bradley, W E, IN
Brantley, E G, AT
Bray, Victor H, AT
Brazil, Hal B, OD
Breunig, J T, AT
Brinson, W B, jr, QM
Brobeck, I jr, TC
Brockwell, L W, jr, AT
Brown, Robert F, QM
Buckman, J C, TC
Burch, O D, jr, TC
Brunison, G E, IN
Burns, S C, TC
Bush, Ralph, AT
Buzzell, K E, MP
Bynum, D K, AT
Calvert, C L, OD
Cannon, Glen B, AT
Cannon, S J, SC
Carder, K E, EN
Carey, Gordon T, AR
Carlson, Donald, SC
Carpenter, J A, AT
Cary, David B, CM
Caude, L G, jr, AT
Chamberlain, G R, AG
Chase, M K, jr, AT
Ching, John Y S, IN
Chirlo, M L, jr, IN
Chriss, James V, IN
Christie, T C, MS
Clark, D E, SC
Clark, John F, QM
Clark, Roy C, jr, AG
Cleary, A B, TC
Clements, J K, SC
Clinton, F C, AG
Clyburn, T B, 3d, IN
Coggins, D W, TC
Cole, David A, IN
Comish, L S, jr, AT
Comiskey, R E, AT
Cook, R J, jr, OD
Coursin, R E, CM
Cozad, Jack G, SC
Cragun, D L, QM
Creekmore, B B, MP
Crocker, M M, AT
Crumit, Ellis G, AG
Culton, W H, TC
Curry, Paul R, EN
D'Renz, C F, MP
Darling, John E, EN
Datel, William E, MS
Davis, A D, IN
Davis, Richard K, AT
DeMuynck, J E, AR
Dean, James C, AT
Deets, Robert M, AT
Delahanty, J F, jr, SC
Desmarais, A J, OD
Diesu, Angelo J, AT
Dieterle, J H, CM
Diggory, Mark L, OD
Dillon, John P, SC
Dodds, Jack A, AG
Drenner, B L, MS
Dunlap, Robert R, AR
Durany, John A, AG
Ecrette, Joe D, TC
Edgington, R N, FI
Elfers, D P, AT
Elliott, J C, jr, AT
Ellis, James P, SC
Ennis, John A, AT
Esperdy, S A, jr, FI
Fail, Eulan T, SC
Fallon, Joel B, SC
Farmer, Garry H, TC
Favre, R M, jr, SC
Fedko, John T, AT
Fellerhoff, J H, IN
Ferebee, D W, jr, AT
Fink, Charles A, SC
Fitts, William H, AG
Fitzgerald, T W, FI
Fleming, D M, AT
Fleming, R J, OD
Flickinger, R E, EN
Foster, Samuel G, AT
Frankhouser, E D, SC
Freeze, James E, SC
Friedman, A M, MP
Fulton, T G, OD
Gallagher, G M, AG
Gallant, G W, Q M
Gallegos, W J, OD
Galyon, N L, AT
Gan, Maurice K, MP
Gannon, T G, QM
Gardner, F C, AT
Gatti, R E, AT
Geoghegan, M H, AT
Geraci, John F, AT
Germuga, G A, CM
Gessner, R A, SC
Gibbs, Robert M, IN
Gillingham, R I, OD
Gimple, L A, CM
Glisson, W C, IN
Glover, R F, IN
Godwin, Ralph L, AT
Gonzales, O E, TC
Goodale, G S, AT
Goodwin, C R, AT
Goodwin, W E, AT
Gorham, J M, 2d, AT
Graffis, H W, AT
Green, L D, AT
Greene, P D, MS
Gregoire, W N, AT
Griffin, G W, FI
Grimes, C H, MS
Griswold, W H, jr, OD
Gum, Harold H, SC
Guynn, Jerry C, IN
Haley, John C, TC
Hall, Alvin O, jr, MP
Hall, Richard M, CM
Harman, A W, jr, EN
Harrison, H B, AG
Hennessy, B L, AT
Herriford, R L, sr, OD
Hetherly, J H, AR
Heyward, J O, AT
Hickey, T B, SC
Hill, C E, jr, AT
Hobbs, G E, jr, AT
Holliday, J P, OD
Holloway, T G, IN
Homeyer, B C, jr, OD
Hormann, V A, AR
Horton, R D, TC
Howard, J M, IN
Hoye, James G, QM
Hughes, M jr, AT
Hughes, N J, SC
Hull, F B, jr, AR
Hurtubise, W O, AT
Husic, Robert A, AT
Hutchins, A C, jr, AT
Hylton, Alvin R, CM
Jacobsen, R L, OD
Jarvis, Robert C, EN
Jensen, Harold E, OD
Johnson, J S, jr, AT
Jones, Gordon D, TC
Justice, Robert E, AR
Katz, Abraham D, QM
Keith, Norman A, AR
Kelley, Robert L, IN
Kelley, Robert W, AT
Kempf, Neil H, IN
Killo, W S, MS
Kirkpatrick, J S, IN
Kostoff, P C, OD
Kouten, James J, SC
Kramer, G R, sr, FI
Kurek, Robert A, IN
Lafever, Morris, SC
Lang, John E, EN
Larsen, David P, EN
Laskowski, F W, jr, AT
Lefebvre, B R, TC
Lethcoe, D L, OD
Liggett, Wilson M, IN
Lloyd, Elwood A, CM
Lobdell, E D, jr, AT
London, James E, AT
Lynch, W A, SC
Madsen, C G, AT
Malouin, L F, jr, OD
Marrow, James E, IN
Martin, James R, IN
Mashburn, W F, FI
Mason, E F, TC
Mayer, David E, SC
McCue, James A, AT
McDonald, N J, MS
McGarry, B J, AT
McGregor, J E, EN
McKay, Eugene T, OD
McKinney, J W, TC
McMillen, J A, AT
McQueen, J T, IN
Meinhardt, H P, AT
Mihalik, John A, CM
Milburn, Lloyd E, TC
Miller, Glen R, JA
Mock, N A, jr, IN
Montrose, J L, jr, QM
Moody, G R, jr, JA
Mooneyhan, J L, AR
Moore, A G, MS
Morris, John J, AT
Morris, Joseph J, TC
Morton, H G, EN
Moseley, R L, QM
Mosher, David L, AT
Moxley, R J, AT
Mueller, Louis C, MS
Mullen, Jack L, AT
Muller, L J, OD
Murphy, J K, IN
Musser, John B, IN
Myers, Richard L, AT
Myfelt, K F, AT
Neff, Paul R, AG
Nicholson, R J, TC
Nikas, N B, MP
Noble, J W H, MS
Noffsinger, G A, AT
Nordstrom, A H, jr, OD
Norgard, D R, TC
Nutter, R T, IN
O'Boyle, P A, AT
O'Grady, P J, IN
O'Meara, E J, AT
O'Rourke, M K, AT
Oglesby, John T, JA
Omps, Avon R, AT
Parini, R J, MP
Parker, W C, jr, AT
Patterson, A O, MP
Paul, Lloyd H, SC
Paxman, James C, TC
Payne, J A, jr, TC
Payne, Thomas L, SC
Persons, G A, AR
Petersen, P B, IN
Peterson, J R, FI
Petree, N C, jr, AT
Petty, C R, jr, AT
Piepho, C D, AT
Pinney, D R, AG
Pins, Dwane F, SC
Poe, Donald E, SC
Pogoloff, Boris, AT
Ponder, W L, jr, AT
Poplin, C B, AT
Pratt, James R, AR
Presson, C W, IN
Pruitt, James R, AT
Pusateri, L X, JA
Queeney, E L, AT
Quinn, W J, TC
Raisig, P J, jr, AT
Ramsey, P E, AT
Ratcliff, W A, TC
Reddell, E B, IN
Reedy, Lynn M, QM
Reid, J A, jr, AT
Revis, Blaine A, AR
Riser, C A, AG
Ritz, Karl C, AT
Roberts, N L, AT
Roper, C A, IN
Ropp, Ralph E, IN
Rosing, W S, jr, CM
Ross, Robert I, IN
Roth, Loren W, OD
Rowe, R H, jr, MS
Rozsypal, G F, AT
Rufe, Charles P, AT
Rumsey, D W, AT
Russo, Vincent M, TC
Sajo, A J, AG
Sampson, E E, AG
Sargent, F M, CM
Schlager, R L, MP
Schleusing, F C, AT
Schneider, M E, OD
Schultz, Paul E, AT
Schweizer, R L, AT
Scott, Albert W, MP
Scudder, W A, jr, SC
Seale, Billy G, AT
Seaman, R T, CM
Selby, Carman T, AG
Severance, F L, jr, AT
Shave, K L, OD
Shea, Eugene A, IN
Sheaves, W B, jr, SC
Shields, R J, AT
Short, Frisco W, IN
Shuler, W A, jr, OD
Shunk, W A, OD
Skeen, Henry G, QM
Slocum, F V, jr, CM
Smith, David C, OD
Smith, Tommie G, OD
Snow, Robert R, IN
Spang, Alan W, AT
Spaulding, S L, CM
Spence, T H, AT
Spicher, W F, OD
Starr, Merle D, AT
Steed, R B, AT
Steimachowicz, P J, FI
Stewart, H E, AT
Stockelman, J C, AT
Stocker, Lee J, AT
Stokinger, R H, AT
Strunk, H R, TC
Stuckey, Jack C, CM
Sumpter, C A, jr, OD
Swank, Robert D, QM
Sykes, Earl R, IN
Taylor, John M, SC
Tennant, F B, jr, SC
Tenore, Jacob A, AT
Thomas, J E, jr, EN
Thomas, P E, SC
Thorpe, M E, IN
Todd, Harold C, AT
Tufft, Arthur H, AT
Turner, Robert I, AG
Varnum, C S, EN
Vaughn, L C, IN
Veley, C A, jr, EN
Vermillion, L E, AT
Vorhies, H W, QM
Walden, D E, jr, OD
Wall, James E, OD
Walsh, Alden C, AT
Walter, Fred L, MS
Warden, D W, EN
Watson, R W, SC
Watts, Bobbie M, AT
Watts, H L, 3d, AT
Webb, R, 3d, MS
Weinstein, S, MP
Wells, Roy D, AR
Wenneson, R M, OD
Westin, Paul R, MP

—*Continued on page 28*

memo

THE COLORADO SPRINGS AREA is full of discussion these days concerning the possibility that the Air Force Academy now nearing completion may be changed to a Science Academy. It's strictly a rumor, but one that is receiving considerable circulation.

SERVICE EXCHANGES will be facing new attacks from retail merchant associations in the next session of Congress. Although outward quiet seems to prevail on the PX front right now, it is known that some of the associations are planning to follow up their campaign of the last session when they were successful in stopping PX experimentation in affording credit to customers but unsuccessful in their efforts to prevent liberalizing the list of authorized merchandise carried in the exchanges.

ARMY INTEREST in flying boats, such as the forthcoming SeaMistress being developed by The Martin Company, is growing. Studies are showing the advantage of landing large numbers of troops off-shore any place in the world without having to have prepared landing fields. Such craft, however, being way out of the Army's weight lift and assigned responsibilities, would have to be operated for them by the Navy, assuming that the Air Force would not be interested in seaplanes.

OFFICER SHORTAGES at some Army posts are requiring increased use of sergeants in officers billets. At the Ft. Knox, Ky., Armor Center, Maj. Gen. Paul A. Disney reports that a master sergeant is Acting Deputy Chief of Staff—normally a lieutenant colonel's slot. The entire Inspection Branch of G-3 will be staffed with Non-Commissioned officers.

IT WILL BE EASIER in future months for Army commanders to find enlisted men capable of filling officer billets. This is because hundreds of former officers who have been ordered off extended active duty because of budget cuts will return to duty as enlisted men to complete retirement requirements. There will be a considerable number of cases where colonels and lieutenant colonels become sergeants.

BRITISH ROYAL NAVY carrier advances during recent years which have been adapted for our use, such as the angled deck and steam catapult, now will be marked by duplication of a U. S. Navy development. The Admiralty plans to convert an aircraft carrier as its helicopter carrier. We pioneered this with the USS Thetis Bay.

IF ARMY CofS TAYLOR PURSUES his plan to give training to all Regular officers in at least one foreign language, there's a good chance the Army Language School at the Presidio of Monterey (see Page 3) may be asked to consider correspondence courses. The school now gives instruction in 28 languages.

AN INTERESTING SIDELIGHT of the Language School's success is the fact that the Norwegian Army now teaches Russian to some of its soldiers with textbooks from the Presidio of Monterey. A prerequisite for the Norwegian course in Russian is a knowledge of English. Prior to establishment of a language school in their country, a number of Canadian officers attended the Monterey school.

—2—

A BIG '59 BUDGET DECISION confronting SecDef McElroy is the extent to which the Convair B-58 Hustler will be put into production. Thus far, the Air Force has ordered the supersonic bombers only in sufficient quantity for test activities. If the Pentagon decides that this weapon should be integrated into SAC as a replacement for B-47 wings, hundreds will be needed.

GREEN AND WHITE SCARVES have been authorized for wear by Army officers with the Taupe overcoat over the new Green or Blue uniforms. The green scarf (AG 44 rayon, silk or wool) may be worn with the shade 79 Taupe overcoat over Army Greens. The white scarf (rayon, silk or wool) may be worn with the Taupe overcoat over Army Blues.

MORE THAN 77,000 of all Armed Forces officers and men are engaged in scientific activities, according to the National Science Foundation. The figure represents about two per cent of all active duty Service personnel. Of the 77,000 approximately 9,000 are scientists and engineers.

NEW YORK CITY'S large Jewish population will be pleased with the appointment of the First Army's new Chaplain at Governors Island. He is Col. James B. Murphy. A Roman Catholic, he was honored recently by the Union of Orthodox Congregations for his work in arranging a program to help Jewish soldiers on duty in Europe to obtain Kosher food.

SERVICE STRESS ON STREAMLINING is pointed up in a new Army publication. It's Supply Bulletin SB 10-250—a 42-page document that presents a Low Calorie Menu. A 15-day menu is given, with a daily count of less than 2500 calories. The Army publication states: "No personnel will be required to subsist on this menu without the prior approval of the local surgeon."

THE AIR FORCE IS TELLING COMMANDERS that more promotions must go to airmen with critical specialties, fewer to men who are in other than critical fields. The Air Force has frozen advancements in many surplus career fields, may make the promotion freeze more widespread unless action is taken to give a greater percentage of advancements in the critical areas.

A WARNING AGAINST MEXICAN DIVORCES is contained in a new Marine Corps advisory to the field. Leathernecks are told of legal difficulties that can result from such action. "The warning flag is up," says the Headquarters statement; "if you must get a divorce, don't go to Mexico to get it."

STRONGER ARMY SPORTS TEAMS are in the making to compete against the Navy and Air Force. This will be one of the end results of the order discontinuing All-Army Championship sport events. Top boxers, golfers and tennis players will be pulled out of all commands and welded into new, unified Army teams trained for interservice bouts.

SAC'S 1957 CHRISTMAS TREE will be lighted by an unusual method. Already set up in front of SAC headquarters, the tree has 300 lights. One light will be turned on for every 10 first term airmen who reenlist before 20 Dec. Red lights will identify the re-up efforts of the 8th AF, white for the 15th AF and blue for the 2d AF. Other colors are being used to denote the efforts of overseas bases.

U. S. ARMY ORDERS

Wilber M. Brucker—Secretary of the Army
Charles C. Finucane—Under Secretary of the Army
Hugh M. Milton, II—Assistant Secretary (Manpower & Reserve Forces)
Dewey Short—Assistant Secretary (Civil-Military Affairs)
Frank H. Higgins—Assistant Secretary (Logistics)
George H. Roderick—Assistant Secretary (Financial Management)
William H. Martin—Director, Research and Development
General Maxwell D. Taylor—Chief of Staff

GENERAL OFFICERS—

Lt General

Hart, Charles E, apt CG US ARADCOM, eff 1 Nov '57.

Maj General

Pierson, Albert, dsg TIG, eff 1 Nov '57.

Brig General

Curtis, James O, jr, Wash, DC, to USA Elm Hq SHAPE (8651) Paris, France.
Van Natta, Thomas F, Ft Polk, La, to USAREUR, Heidelberg, Germany.
Bullock, William C, Izmir, Turkey, to USATC FA, Ft Chaffee, Ark.
Hollister, Paul G, Ft Bliss, Tex, to USA Elm Hq Allied Land Forces Southeastern Europe, Izmir, Turkey.
Perry, Miller O, Ft Polk, La, to 9th Inf Div, Ft Carson, Colo.
Ammerman, James F, Ft Carson, Colo, to EUSA, Korea.

General Officer Appointments

To Temp Maj Gen

W/DR as indicated:

Rumaggi, Louis J, USA 17 Jun '53.
Kyster, Olaf H, jr, USA 19 Jun '53.
Walter, Mercer C, USA 21 Jun '53.
Moore, Ned D, USA 23 Jun '53.
Lane, Thomas A, USA 25 Jun '53.
Carter, William A, USA 27 Jun '53.

To Temp Brig Gen

W/DR as indicated:

Mattingly, Thomas W, MC, 31 Oct '57
Henry, Frank S, Armor, 1 Nov '57.

INFANTRY—

Colonel

Jones, George M, Wash, DC, to USA Sp Warfare Cen (3427) Ft Bragg, NC.

Lt Colonel

Johnston, William F, Wash, DC, to 14th Rad Bcst and Leaflet Bn, Ft Shafter, TH.
Williams, John W, Aberdeen Pr Gr, Md, to Germany.

Major

Howell, Samuel W, jr, Ft Meade, Md, to USA Elm MAAG, Cambodia (8687) Phnompenh.
Caton, June C, Monterey, Calif, to Hq USATC Inf and Gar (6003) Ft Ord, Calif.
Bretz, Andrew, jr, San Francisco, to France.

To Germany

Baags, Harry R, Miami.
Matthew, Robert A, Ft Campbell, Ky.
Smith, Dewitt C, jr, Wash, DC.

Captain

Crutchley, Donald O, Ft Benning, Ga, to QM Sch USA (9135-01) Ft Lee, Va.
Rodriguez-Balinas, Antonio, Ft Benning, Ga, to USATC Inf (3434) Ft Jackson, SC.
Peczelle, Roger M, Ft Benning, Ga, to 101st Admin Co (Abn Div) (Repl Sec) Ft Campbell, Ky.
Lee, Chew-Mon, Ft Benning, Ga, to USA Elm Sp Actv Co (8729) Wash, DC.
Kiser, John F, Ft Monroe, Va, to FAST Det M OACSI USA (8582) Wash, DC, w/sta Naples, Italy.
McIntosh, Robert B, jr, Ft McPherson, Ga, to USA Fld Det M ACSI (8582), Wash, DC, w/sta Valhingen, Germany.

To USASWS, Ft Bragg, NC

From New Orleans, La:

Nulsen, Chas K, jr — Coleman, Walter E

To Germany

Burt, Robt F, Ft Benning, Ga.
James, Herman H, jr, Ft Benning, Ga.

1st Lieutenant

From Ft Benning, Ga, to Station Indicated

Hastings, Thomas H, 2d BG 28th Inf 1st Inf Div, Ft Riley, Kans.
Viterna, Robert O, Ft Benning, Ga, to 9th Inf Div, Ft Carson, Colo.

To Korea

Wilson, Robt E, Ft Rucker, Ala.
Spence, William C, Ft Lewis, Wash.
Pope, John B, Ft Campbell, Ky.
Salm, John H, jr, Ft Campbell, Ky.

To Germany

Jones, Harvey D, Ft Hood, Tex.
Bell, Dale M, Ft Lewis, Wash.
Bradbury, William F, jr, Ft Dix, NJ.
Cowles, David R, Ft Lewis, Wash.
Haseman, Donald G, Ft Dix, NJ.
Johnson, James R, Ft Lewis, Wash.
Jones, Warren A, Ft Polk, La.
Jordan, Horace R, Ft Jackson, SC.
Skaer, Kenneth L, Ft Lewis, Wash.
Walpole, Richard W, Ft Lewis, Wash.
Briscoe, Del L, Ft Chaffee, Ark.
Green, Donald C, Ft Benning, Ga.
King, Verne D, Ft Benning, Ga.

2d Lieutenant

Jentz, Edward M, Ft Dix, NJ, to 101st Admin Co (Abn Div) (Repl Sec) Ft Campbell, Ky.

From Ft Benning, Ga, to Station Indicated

Massey, John P, USATC Inf (3434), Ft Jackson, SC.
Litwiller, Gavin, 9th Inf Div, Ft Carson, Colo.
Simon, Ernest A, 3d Armd Div, Ft Hood, Tex.
McKenzie, John L, Hq USATC Engr (5017), Ft Leonard Wood, Mo.
Wigness, Gerald A, 9th Inf Div, Ft Carson, Colo.

COMMAND MANAGEMENT. Army Under Secretary Charles C. Finucane, second from left, is pictured during an informal chat prior to addressing the U. S. Army Command Management School, Ft. Belvoir, Va. With him are, left to right: Capt. George S. Robinson, USN, Bureau of Aeronautics Shore Establishments Division, Navy Department; Lt. Col. Robert A. Merchant, USMC, Head of the Aviation Technical Training and Distribution Branch, Aviation Division, Marine Corps Hqs; and Lt. Col. Fraklin C. Bacon, USMC, Organizations and Methods Analyst, Management Engineering Branch of the Engineering Division, USMC Hqs.

To 1st Inf Div, Ft Riley, Kans

From Ft Benning, Ga:

Brasprnninckx, H J — Brown, James M

To Hq 3d Brig (Tng) (6003) Ft Ord, Calif

From Ft Benning, Ga:

Brown, James K — Kostrenich, Richard F
Webb, Robt H, jr — Miller, Bruce F
Ades, Chas R — Nichols, Richard D
Campbell, Kirby L — Saindon, Rex E
Clark, Paul D — Samford, Wm J
Jessup, Bryon D

To Off Stu Co (stu) USA Avn Sch (3462) Ft Rucker, Ala

From Ft Benning, Ga:

Black, Reuben — Langley, Jas C
Clark, Donald R — Leech, Earl W
Dennison, Gary V — Lowe, Nicholas C
Ensley, Geo H, jr — Ludlum, Henry B, jr
Fickett, Richard K — Stone, Frank N
Jacobson, Chas H — Thompson, Jas E
Jones, Walter R — Upham, Laurence B

To USATC (1401) Ft Dix, NJ

From Ft Benning, Ga:

Nardino, Gaeton A — Johnson, Bernard C
Bernstein, Irving D

To USATC Armor (2018) Ft Knox, Ky

From Ft Benning, Ga:

Conkel, Ronald P — Honeywell, Larry G
Flynn, Wm S — Lynch, Jas M, jr
Randle, Robt F — Sturdivant, T O, 3d
Boddie, Raymond — Wallwork, Joseph N
Burke, Jas D

To Germany

Smith, Jimmy W, Ft Benning, Ga.
Manning, Albert, Ft Dix, NJ.
Smith, Walter D, Ft Benning, Ga.
Porter, Royce L, Ft Campbell, Ky.
Crofford, Clifford D, Ft Hood, Tex.
Fenton, Donald F, Ft Devens, Mass.
Fentress, Harry B, Ft Bragg, NC.
Adams, Rudolph, jr, Ft Dix, NJ.
McNulty, William B, Ft Dix, NJ.
O'Brien, Robt A, Ft Campbell, Ky.
Karalekos, Charles J, Ft Dix, NJ.
Nauman, Ralph E, Ft Dix, NJ.
Nelson, Theodore R, jr, Ft Devens, Mass.
Fouratt, Enos J, Ft Dix, NJ.
Crittenden, Robt N, Ft Benning, Ga.
Vaughan, William A, Ft Benning, Ga.
Messel, Albert K, Ft Benning, Ga.
Bennett, John C, Ft Myer, Va.
Adams, James R, Ft Polk, La.
Baeb, David E, Ft Benning, Ga.
Barker, Harold S, jr, Ft Polk, La.
Barnes, James M, Ft Benning, Ga.
Bell, William E, Ft Benning, Ga.
Bennett, Ferrell R, Ft Dix, NJ.
Brewer, John H, jr, Ft Bragg, NC.
Burkhalter, Edward L, Ft Benning, Ga.
Dearborn, William H, Ft Bragg, NC.
English, Don C, Ft Polk, La.
Farrar, Kendall, Ft Devens, Mass.
Fingles, Douglas O, Ft Benning, Ga.
George, Dannie E, Ft Polk, La.
Hoffman, Robt F, Ft Campbell, Ky.
Hunt, Gordon M, Ft Devens, Mass.
Moses, Laurence G, Ft Bragg, NC.
Noznesky, Peter H, Ft Benning, Ga.
Price, Clifford B, jr, Ft Campbell, Ky.
Renkin, Herbert L, Ft Dix, NJ.
Roberts, Birchard R, Ft Bragg, NC.
Russell, Herbert G, Ft Bragg, NC.
Simmons, Cecil K, Ft Polk, La.
Skalfe, Stanley T, Ft Bragg, NC.
Stocky, Peter D, Ft Campbell, Ky.
Sullivan, Garland W, Ft Bragg, NC.

ARMOR—

Colonel

Snoddy, Cecil C, jr, Ft Polk, La, to Stu Det USALS (6302) Presidio of Monterey, Cal.

Captain

Houtz, James W, Ft Meade, Md, to USA ADGRU (NGUS) Idaho (6602) Boise, w/sta Pocatello, Idaho.
Vail, Robt B, Ft Bragg, NC.
Woolley, John E, Ft Campbell, Ky.
Van Buskirk, Kenneth C, jr, Ft Bragg, NC.

To Stu Det USA ArmsSch (2128-02) Ft Knox, Ky

Cochran, Arthur F, Arlington, Va.
Keith, Harlan A, Ft Bragg, NC.
Vance, James W, Ft Meade, Md.

1st Lieutenant

Harris, James H, Ft Benning, Ga, to Stu Det USAARMS (2128-02) Ft Knox, Ky.

To Off Stu Co (Stu) USA Avn Sch (3462) Ft Rucker, Ala

Castellow, Johnnie T, Ft Knox, Ky.
McTigue, Donald H, Ft Meade, Md.

2d Lieutenant

Stedron, Charles J (QMC), Ft Polk, La, to QM Tng Comd USA (9135) Ft Lee, Va.
Broadway, Thomas E, Ft Hood, Tex, to QM Tng Comd USA (9135) Ft Lee, Va.
Hoel, Walter M, jr, Ft Knox, Ky, to Hq Fifth USA (5000) Chicago.
Martin, Thomas B, Ft Knox, Ky, to 1st Inf Div, Ft Riley, K[illegible]
Thursam, Charles E, [illegible]t Stewart, Ga, to Off Stu Co (stu) USA A[illegible] Sch (3462) Ft Rucker, Ala.

ARTILLERY—

Colonel

Butler, Bradford, jr, Ft Hood, Tex, to USA Elm MAAG, Vietnam (8653) Saigon.
Fallen, Arthur J, jr, Wash, DC, to Hq USAREUR COMZ, Orleans, France.
Snowden, Paul T, Ft Carson, Colo, to Hq USA Gar (3461) Ft Rucker, Ala.

Lt Colonel

Burnham, Lee H, Colorado Springs, Colo, to USA Elm Hq SHAPE (8651-01) Paris, France.
King, Albert K, Fairchild AFB, Wash, to Korea.

Major

Boiler, William F, Gainesville, Fla, to USMA (8660) West Point, NY.
Waldner, Stanley C, College Park, Md, to USA CGSC (5025) Ft Leavenworth, Kans.
Brownyard, Fred R, Ft Bliss, Tex, to Hq 7th AAA Gp, Thule, Greenland.
Dahmen, Charles A, Ft Wadsworth, NY, to 549th AAA Bn, Thule, Greenland.
Yarborough, Marvin D, Rock Hill, SC, to USA Elm MAAG, Taiwan (8678) Taipei.
Copp, Duport M, Ft Bliss, Tex, to Ofc Chief of RD (8556) Wash, DC.
Sutherland, John G, Ft MacArthur, Calif, to Korea.

To Germany

Bogart, James W, Milwaukee, Wis.
Campbell, Thomas E, Ft Bliss, Tex.
Bollman, Henry F, Ft Sill, Okla.
Seibel, Paul, Ft Bragg, NC.
Theisman, Frederick W, Ft Chaffee, Ark.
Horner, Harold, Atlanta, Ga.
Phillips, Hal B, Ft Stewart, Ga.
Rank, Robert O, Ft Meade, Md.

Captain

Bair, Scott W, Billings, Mont, to 4th Inf Div, Ft Lewis, Wash.

DEPARTMENT OF DEFENSE

The Hon. Dwight D. Eisenhower, Commander in Chief of the Armed Forces
Military Liaison Officer—Brig. Gen. Andrew J. Goodpaster
Military Aide—Col. Robert L. Schulz, USA
Naval Aide—Capt. Evan P. Aurand, USN
Air Force Aide—Col. Wm. G. Draper, USAF
Secretary of Defense—Neil H. McElroy
Deputy Secretary of Defense — Donald A. Quarles
ASSISTANT SECRETARIES OF DEFENSE:
W. J. McNeil (Comptroller)
William H. Francis, jr. (Manpower, Personnel and Reserve)
Mansfield D. Sprague (International Security)
Edward P. McGuire (Supply & Logistics)
Dr. Paul Darwin Foote (Research and Engineering) Recess appointment
Floyd S. Bryant (Properties & Installations)
Dr. Frank B. Berry (Health & Medical)
Murray Snyder (Public Affairs)
General Counsel—Robert Dechert
Chairman of the Joint Chiefs of Staff—General Nathan F. Twining, USAF

Hair, Roger H, Ft Polk, La, to 9th Inf Div, Ft Carson, Colo.
Condon, Chester H, Arlington, to USA ASA Trp Comd (7200) Ft Meade, Md.
Locke, Robert M, Ft Custer, Mich, to USA Arty and Msl Sch (4050) Ft Sill, Okla.
Deadwyler, Earnest W, Broughton, Pa, to Stu Det USA Ord Sch (9337-01) Aberdeen Pr Gr, Md.

To Korea

Ziemski, Frank J, Ft Bliss, Tex.
Colello, Anthony L, Broughton, Pa.
Dussault, Horace J, Augusta, Ga.

1st Lieutenant

Desmarais, Joseph E, Monterey, Calif, to USA ASA Trp Comd, Ft Meade, Md.
Monteith, Gerald E, Ft Sheridan, Ill, to USA Arty and Msl Cen (4050) Ft Sill, Okla.
Crowley, Paul K, Ft Bragg, NC, to USA Arty and Msl Cen (4050) Ft Sill, Okla.
DeRocher, James E, jr, Ft Devens, Mass, to 3d USA Fld Sta (8603) Okinawa, Ryukyus Islands.

To Korea

Hobbs, Walter C, Ft Lewis, Wash.
Johnson, William D, Arlington, Va.
Collins, Earnest S, Ft Campbell, Ky.
Renfer, Earnest G, jr, Ft Myer, Va.
Junker, David E, Ft Banks, Mass.

To Germany

Clearman, Richard V, Cp Hanford, Wash.
Compton, Dennison E, Staten Island, NY.
Herman, Maynard A, Ft Totten, NY.
Miller, Leroy K, Cp Hanford, Wash.
Moody, Donald P, South Park Mil Res, Pa.
Munster, Conrad H, Staten Island, NY.
Draper, Leo, Cp Hanford, Wash.
Bender, William J, Ft Bliss, Tex.
Watkins, John W, Ft Totten, NY.

2d Lieutenant

Young, Albert B, Arlington, Va, to US ASA Stu Regt (8622) Ft Devens, Mass.
Brockway, Frank N, Ft Bliss, Tex, to Germany.
Chick, Robert L, Ft Leonard Wood, Mo, to Hq USA Arty and Msl Cen (4050) Ft Sill, Okla.

To QM Tng Comd USA (9135) Ft Lee, Va

Mills, George A (QMC), Ft Tilden, NY.
Yawberg, Harold D (QMC), Dearborn, Mich.

CORPS OF ENGINEERS—

Maj Gen E C Itschner, C of E

Colonel

Clark, Allen F, jr, Philadelphia, to USA Engr Div North Pacific (9839) Portland, Oreg.
Powers, William F, New York, to dy sta 2635 Abbottsford Ave, Philadelphia.

Lt Colonel

Cushing, Joseph, Wash, DC, to USA Engr Cen (9829) Ft Belvoir, Va.

To Korea

Cornell, Henry W, Wash, DC.
De Noya, Louis L, Huntsville, Ala.
Hamerly, Leon J, Sacramento, Calif.
Mickelson, Rolf E, Philadelphia, Pa.
Garbacz, Joseph F, Portland, Oreg.
Nagel, Walter E, Ft Lewis, Wash.
Pylant, Julian E, Ft Carson, Colo.

Major

Bennett, Edward E, Ft Monroe, Va, to 20th Engr Bn (Cmbt) (Army) Ft Devens, Mass.

To Korea

Turkla, Bernard, Ft Lewis, Wash.
Blush, Russell F, Ft Belvoir, Va.
Jenkins, Joseph W, White Sands Pr Gr, N Mex.
Lamm, Gordon W, Ft Bragg, NC.
Rasmussen, Garth B, San Francisco, Calif.

—Continued on next page

Army Orders

From preceding page—

Captain

To Korea

Baker, Russell A, Ft Belvoir, Va.
Gillaspie, Robert A, Granite City, Ill.
Meals, William S, Ft Carson, Colo.
Polak, Benjamin E, Ft Belvoir, Va.

1st Lieutenant

Waldin, George K, Ft Polk, La, to France.

From Ft Rucker, Ala, to Station Indicated

Crowe, Charles M, 2d Armd Div, Ft Hood, Tex.
Sheridan, Milton C, 101st Admin Co (Abn Div) (Repl Sec) Ft Campbell, Ky.
Strickland, Malcolm R, Germany.

To Korea

Spence, Marion D, Ft Lewis, Wash.
Martin, Harold R, Ft Hood, Tex.
McNeill, Charles L, Granite City, Ill.
Forbes, Stanley R, San Francisco.
Shellenbaum, Glen E, Ft Carson, Colo.
Hamby, Robert D, Ft Lewis, Wash.

2d Lieutenant

Jessup, Morris M, Ft Ord, Calif, to Off Stu Co (Stu) USA Avn Sch (3462) Ft Rucker, Ala.

To USATC Engr (5017) Ft Leonard Wood, Mo

From Ft Belvoir, Va:

Brunner, Harry A
Cody, Wm W
Dean, Jas W
Frye, Fredk F
Gaebel, John L
Leader, Gerald C
Reed, Robt Z, jr
Spiecker, John S
McCune, Jimmy W

SIGNAL CORPS—

Maj Gen James D O'Connel, C Sig O

Colonel

Cerwin, Steven S, San Francisco, to USA Elm Ofc JCS (8485) Wash, DC.
Purkhiser, Herman L, Wash, DC, to Hq Sixth USA (6000) Presidio of San Francisco.

Lt Colonel

Doherty, Stephen W, Wash, DC, to USA AvnS (3462) Ft Rucker, Ala.
Holmes, Henry R, Wash, DC, to Germany.
Vinding, Randolph H, Lexington, Va, to France.

Major

Power, Ernest F, Philadelphia, to USA Elm MAAG, Taiwan (8678) Taipei, Taiwan.
Jannusch, Harris T, Ft Knox, Ky, to Germany.

Captain

Dornsife, Eugene L, Tobyhanna, Pa, to Joint Comm Agency (9422) Ft Ritchie, Md.
Bilger, Arthur S, 2d, Governors Is, NY, to Hq and Hq Co US ASA, Europe (8620) Frankfurt, Germany.
Buckhout, Robert C, Ft Gordon, Ga, to ARMISH/MAAG (8673) Teheran, Iran.
Johnson, Robert H, Cp A P Hill, Va, to 2d Armd Div, Ft Hood, Tex.

To Germany

Henry, Edward R, Chicago.
Hart, Russell C, Huntsville, Ala.

2d Lieutenant

Jackson, Bill G, Ft Monmouth, NJ, Hq and Hq Co USA Gar (8452) Fld Comd AFSWP, Sandia Base, NMex.
Dompkowski, Chester J, Ft Monmouth, NJ, to USA Sig Comm Sec Agcy (9428) Arl Hall Sta, Arlington, Va.

To Off Stu Co (stu) USA Avn Sch (3462) Ft Rucker, Ala

From Ft Monmouth, NJ:

Barnett, William E
Taylor, Travis D

To Germany

From Ft Monmouth, NJ:

Abrahamsen, T C
Campbell, R M, jr
Chevalier, Samuel F
Danno, Ronald M
Lambo, Jerry D
Pleasants, John H
Ribble, Watkins L, jr

ADJUTANT GENERAL CORPS—

Maj Gen Herbert M Jones, TAG

Lt Colonel

Janz, Donald H, Columbus, Ohio, to TAGO USA (8901) Wash, DC.

Major

DeYoung, Daniel, Chapel Hill, NC, to Hq Fifth USA (5000) Chicago.

Captain

Smoak, Alva G, Toledo, Ohio, to Korea.

JUDGE ADVOCATE GENERAL'S CORPS—

Maj Gen George W Hickman, jr, TJAG

Colonel

Mickel, George E, Charlottesville, Va, to Germany.

Lt Colonel

Taylor, John F, Ft Sill, Okla, to 504th Admin Co, Ft Hood, Tex.
Freeman, Wilson, Wash, DC, Hq Sixth USA (6000) Presidio of San Francisco, w/sta USA Gar (6006) Ft Lewis, Wash.

63 Win Permanent Army Captaincies

The Army, in Special Order No. 213, dated 30 October, announces the promotion of 63 officers to the permanent rank of captain. All dates of rank are 30 October.

Their names and Branches are:

Signal

Kelley, John E
Sawyer, Kenneth A
Shepherd, Wilbur C
Shields, Richard B

Transportation

Roth, Raymond R
Young, Alan De
Aarestad, James H
Opitz, Donald J
Cathrall, Eugene H

Chemical

Verser, Fort A, jr

Infantry

Lazzell, Robert E
Lansrud, Gaylord A
Sulenski, Joseph S
Mueller, Harold P
Fuerst, Albert A
Myers, James M
Chandler, George V
Blaine, Ronald L
Middlemas, W B
Hudson, William A
Harris, Gerald E
Champlin, Allen R
Faaborg, Clarence
Jackson, Arthur J
Bailey, Joe
McCormick, J C, jr
Tominac, John J
Reardon, Richard R

Engineer

Smith, Harrison S
Morris, Clifford O
Park, John W, jr
Sutton, James L

Artillery

Ewing, John B
Hankins, Robert B
Madden, Harold V
Ryan, Robert E
Carrigan, M R, jr
Sanderson, J M, jr
Hayden, Joseph E, jr
Rooth, Richard A
Kenyon, John R

Quartermaster

Sessions, Eldred S
Pippin, William I

Ordnance

Litz, Owen E
Thomas, F G, jr

Armor

Cochran, Arthur F
Friar, Robert G
Ponder, William R

Finance

Gilchrist, R, jr
Drankhahn, A O
Kromer, E F, jr

Judge Advocate

Clause, James D
Neinast, William H

WAC

Dohnal, June P

Medical Service

McCandless, Earl R
Sagner, Charles E
Black, Gordon C
Jacobs, Joseph P
Mundy, Roy L
Litrio, John J
Christensen, H E
Valentine, John P
Davis, Robert E

QUARTERMASTER CORPS—

Maj Gen Andrew T McNamara, QMG

Colonel

Shanks, Joseph M, Auburn, Wash, to Hq Sixth USA (6000-01) Presidio of San Francisco.

Lt Colonel

Hamlin, Joseph H, Wash, DC, to Stu Det USA Elm AFSC (8696) Norfolk, Va.

Major

Riley, Harry T, Wash, DC, to QM Tng Comd USA (9135) Ft Lee, Va.

To Korea

Grimmer, William N, Richmond, Va.
Sharp, Harold K, Ft Lee, Va.
Roth, Vernal G L, Ft Lee, Va.

Captain

To Korea

Wolenberg, Howard D, Indiantown Gap, Pa.
Ewing, Donald E, Ft Lee, Va.
Hernandez, Richard P, Ft Bragg, NC.
Graham, James W, Ft Meade, Md.
Brennan, Thomas H, Ft Lee, Va.
Russell, William E, 2d, Ft Polk, La.

1st Lieutenant

McGoff, Leo F, jr, Ft Lee, Va, to Philadelphia QM Depot USA (9130) Philadelphia.

FINANCE CORPS—

Maj Gen Harry W Crandall, C of F

Captain

McAbee, James R, Ft Chaffee, Ark, to USA CGSC (5025-01) Ft Leavenworth, Kans.
Cluba, Joseph J, jr, Phoenixville, Pa, to Hq USA Gar (4002) Ft Chaffee, Ark.

1st Lieutenant

Goeben, Oscar E, Hot Springs, Ark, Valley Forge AH (9963) Phoenixville, Pa.
Kennedy, Billie J, Ft Carson, Colo, to Stu Det FS USA (9003) Ft Benjamin Harrison, Ind.

MEDICAL SERVICES—

Maj Gen Silas B Hays, SG

Medical Corps

Colonel

Sion, Edward G, Waltham, Mass, to Army and Navy Hosp (9954) Hot Springs, Ark.
Kiehl, Paul V, Hot Springs, Ark, to Valley Forge AH (9963) Phoenixville, Pa.

To Korea

Ahnfeldt, Arnold L, Las Cruces, NMex.
Lerro, Santino J, Wash, DC.

Major

Capel, Wallace, Ft Bragg, NC, to Germany.

Captain

Wells, Benjamin T, Las Cruces, N Mex, to Stu Det Hq Fifth USA (5000) Chicago, w/sta Mayo Foundation for Med Educ and Rsch, Rochester, Minn.
Hitselberger, William E, Ft Bragg, NC, to USA Med Nutrition Lab (9937) Fitzsimons AH, Denver.
Farrell, Dennis H, Ft Bragg, NC, to Br USA DB (6103) Lompoc, Calif.
MacDonnell, John C, jr, Ft Bragg, NC, to USAH (9766) Ft Detrick, Md.

From Ft Sam Houston, Tex, to Station Indicated

Lovelace, Frank W, Valley Forge AH (9963) Phoenixville, Pa.
Hair, Walter W, Stu Det Hq Fifth USA (5000) Chicago, Ill, w/sta Kansas Univ Med Cen, Kansas City, Kans.
Edwards, Leon C, Stu Det Hq First USA (1200) Governors Island, NY, w/sta Boston City Hosp, Boston 18, Mass.
Wiedemann, Harold A J, Ireland AH (2128-01) Ft Knox, Ky.
Hull, John A, USAH (5021-02) Ft Riley, Kans.
Lanzl, Joseph G, Hq USA Gar (3420) Ft Bragg, NC.
Newhouse, Robert P, USAH (4009) Ft Polk, La.
Schoenfield, Leslie J, USAH (4005) Ft Hood, Tex.
Uphoff, Raymond D, Hq USA Gar (3400) Ft Campbell, Ky.
Weingarten, Charles J, Hq USA Gar (3431) Ft Jackson, SC.
Zullo, Joseph C, USAH (1301-01) Ft Monmouth, NJ.
Lubow, Martin, Stu Det Hq Second USA (2000) Ft George G Meade, Md, w/sta the Graduate Hosp of the Univ of Pa, Philadelphia 46, Pa.
Spees, Everett K, Stu Det Hq Third USA (3000) Ft McPherson, Ga, w/sta Univ of Ala, Birmingham, Ala.
Jones, Harry E, jr, Stu Det Hq Fourth USA (4000) Ft Sam Houston, Tex, w/sta at Univ of Arkansas Med Cen, Little Rock, Ark.

To Korea

Collier, Torrence J, jr, Ft Sam Houston, Tex.
Donnelly, Thomas C, jr, Ft Campbell, Ky.

Dental Corps—

Maj Gen James M Epperly, Chief

Lt Colonel

Neville, James M, Ft Leavenworth, Kans, to Hq USA Gar (3400) Ft McClellan, Ala.

Captain

Alexander, William N, Ft Myer, Va, to Stu Det AMSS BAMC (9940) Ft Sam Houston, Tex.

Medical Service Corps—

Col Bernard Aabel, Chief

Major

Barr, John W, Wash, DC, to USASETAF.

Captain

Kinder, Donald L, Ft Sam Houston, Tex, to 3d Armd Cav, Ft Meade, Md.

1st Lieutenant

Ferguson, Lindsay E, Ft Monroe, Va, to Hq 3d AAA Gp, Norfolk, Va.
Bennett, Donald J, Ft Knox, Ky, to Stu Det AMSS BAMC (9940) Ft Sam Houston, Tex.
Clark, Allyn L, Ft Devens, Mass, to USA Adv Marksmanship Unit (7112) Ft Benning, Ga.

2d Lieutenant

Siemon, Larry A, Waltham, Mass, to USAH (6513) Ft MacArthur, Calif.

Veterinary Corps—

Brig Gen Elmer W Young, Chief

Captain

Martin, Harrison S, Chicago, to Korea.

1st Lieutenant

McGee, Harold D, Kansas City, Mo, to Hq USA Gar (6516-02) Ft Lawton, Wash.

Army Nurse Corps—

Col Inez Haynes, Chief

Major

Comina, Marie A, Denver, to Tripler AH (USARPAC) Oahu, TH.
Browne, Hannah T, Ft Wayne, Mich, to Walter Reed AMC (9901) Wash, DC.
Burd, Bessie C, Tacoma, Wash, to USAH (1262) Ft Dix, NJ.

Captain

Gubics, Ellen F, Ft Lawton, Wash, to USAH (1262) Ft Dix, NJ.
Astrosky, Anna B, Ft Riley, Kans, to USA Disp (5041) Ft Wayne, Mich.
Blank, Veronica F, Wash, DC, to USAH (6016-02) Yuma Test Sta, Yuma, Ariz.
Decker, Julia E, Ft Jay, NY, to Germany.

1st Lieutenant

Vance, Vivian J, Ft Leonard Wood, Mo, to USAH (3441) Ft Gordon, Ga.
Davis, Margaret, Ft Benning, Ga, to WRAMC (9901) Wash, DC.

To Japan

Post, Mary E, Ft Meade, Md.
Russell, Mary V, Ft Knox, Ky.

2d Lieutenant

To France

Gould, Robert B, Ft Dix, NJ.
Zartman, Charles J, jr, El Paso, Tex.

ORDNANCE CORPS—

Lt Gen E L Cummings, C of Ord

Kramer, Lyndon P, Ft Campbell, Ky, to Stu Det USALS (6302) Presidio of Monterey, Calif.

Major

From Aberdeen Pr Gr, Md, to Station Indicated

Knight, Ovid L, USA Ord Redstone Arsenal (9330) Huntsville, Ala.
Miller, Charles R, Hq USA Gar, White Sands Pr Gr (9393) Las Cruces, NMex.
Snyder, Ira W, jr, Germany.
Soprano, Quentin C, USA Ord Arsenal Redstone (9330) Huntsville, Ala.

To Stu Det USA Ord Sch (9337-01) Aberdeen Pr Gr, Md

Campbell, Earl M, St Louis, Mo.
Felch, Robert I, Rochester, NY.

Captain

From Aberdeen Pr Gr, Md, to Station Indicated

Collins, William, USA Ord GM Sch (9352) Huntsville, Ala.
Donald, James W, Hq USA Gar, White Sands Pr Gr (9393) Las Cruces, NMex.
Gittleman, Warren E, USA Ord Redstone Arsenal (9330) Huntsville, Ala.
Greene, Sammie L, 30th Ord Det (NIKE DS) USA Ord Gm Sch, Huntsville, Ala.
Knipe, Willis H, Stu Det USALS, Presidio of Monterey, Calif.
Carr, John E, III, Hq First USA (1200) Governors Island, NY.
Garner, Frank R, III, USA Ballistic Msl Agcy (9377) Huntsville, Ala.
Jones, Clarence Q, jr, USA Ord Arsenal Watervliet (9388) Watervliet, NY.
Keller, George A, USA Ord Tk-Autmv Comd (9332) 1501 Beard, Detroit 9, Mich.
De Lorimier, Alfred J, USMA (8660) West Point, NY.
Minter, James M, 593d Ord Det (Cpl DS) Ft Sill, Okla.
Slowinski, Walter R, 64th Ord Bn (SWS) Ft Sill, Okla.
Thome, Matthew R, USA Ord North Stor Actv (9399) Seneca Ord Dep, Romulus, NY.

From Wellesley Hills, Mass, to Station Indicated

Boy, Edmund G, Hq USA Gar (9301) Aberdeen Pr Gr, Md.
Cowan, Kenneth L, USA Ord Tng Comd (9337) Aberdeen Pr Gr, Md.
Diggles, Walter J, USA Ord Arsenal Frankford (9336) Philadelphia, Pa.

To Stu Det USA Ord Sch (9337-01) Aberdeen Pr Gr, Md

Akers, Walter J, Ft Hood, Tex.
Arnold, William J, Joliet, Ill.
Baker, Raymond A, Las Cruces, NMex.
Bird, Russell D, Ft Bliss, Tex.
Carr, William D, Wash, DC.
Cunningham, Jack, Ft Polk, La.
Dennis, Charles E, Ft Campbell, Ky.
Haddon, William S, Ft Devens, Mass.

To France

Maltby, Ernest, jr, Ft Hood, Tex.
Thomas, Peter B, jr, Joliet, Ill.
Turnmeyer, George E, Wellesley Hills, Mass.

To Germany

From Aberdeen Pr Gr, Md:

Luse, William M
Burleson, Philip E
Bussey, Arthur S
Thomas, Vernley F

To USASETAF

From Aberdeen Pr Gr, Md:

More, Rory'O L
Steenburn, Donald E

1st Lieutenant

Schoffstall, George N, Ft Bliss, Tex, to 14th Ord Co, (SW Dep) USA Gar, White Sands Pr Gr, Las Cruces, N Mex.
Reed, Darrell G, San Francisco, to France.
Goodall, Arthur L, Las Cruces, N Mex, to Stu Det USA Ord Sch (9337-01) Aberdeen Pr Gr, Md.

From Aberdeen Pr Gr, Md, to Station Indicated

Leander, Richard C, Hq and Hq Co USA Elm (8452) Fl Comd AFSWP, Sandia Base, N Mex.
Brown, Thomas C, jr, USA Ord GM Sch, Huntsville, Ala.
Hemtree, Jack E, USA Ord GM Sch, Huntsville, Ala.
Frank, David W, Hawaii.
Crabtree, Sidney J, Hq USA Gar (9393) White Sands Pr Gr, Las Cruces, N Mex.

To Korea

Boyles, Wilford L, Centerline, Mich.
Gribble, Andrew W, jr, Ft Benning, Ga.
Risteter, Vincent A, Aberdeen Pr Gr, Md.

2d Lieutenant

From Aberdeen Pr Gr, Md, to Station Indicated

Plecz, Leo F, Hq USA Gar (9393) White Sands Pr Gr, Md, Las Cruces, N Mex.
Smith, Earl G, TAG Rsch Gp USA (8905) Wash, DC.
Erwin, James K, 73d Ord Bn, Ft Hood, Tex.
Allen, William L, USA Ord GM Sch (9352) Huntsville, Ala.
Shanks, James L, jr, TAG Rsch Gp (8905) Washington, DC.

Franklin, Sylvan L, Germany.
Doane, Dwight L, Korea.
Timmens, George R, France.

To 703d Ord Bn, Ft Benning, Ga

From Ft Benning, Ga:

Thompson, Valmar S Chapman, William R
Ammarell, William S

CHEMICAL CORPS—

Maj Gen William M Creasy, C Cml O

1st Lieutenant

Nightingale, Harry I, Ft McClellan, Ala, to USA Cml C Pr Gr, Dugway Pr Gr, Utah.

From Ft McClellan, Ala, to Station Indicated

Basile, John P, USA Cml C Arsenal Pine Bluff Arsenal (9712) Arsenal, Ark.
Bowler, Grant L, USA Cml C Pr Gr Dugway Pr Gr (9771) Dugway, Utah.
Cohan, Morton D, USA Cml C Pr Gr Dugway Pr Gr (9771) Dugway, Utah.
Cummins, Joseph T, USA Cml Warfare Lab (9710-21) Army Cml Cen, Md.
Dennen, David W, 81st Cml Gp, Ft Bragg, NC.
Ehrenfeld, John R, USA Cml C Engr Comd (9710) Army Cml Cen, Md.
Griffin, Travis B, USA Cml C Arsenal Pine Bluff Arsenal (9712) Arsenal, Ark.
Hatcher, Joseph F, USA Engr Cen (9829) Ft Belvoir, Va.
Hebert, Charles T, 50th Cml Platoon, Ft Ord, Calif.

Attend New Army Aviation Course

Five Army majors, seven captains and one first lieutenant are attending the first advanced aviation officers course at the Army Aviation School, Ft. Rucker, Ala.

Details about the new eight-week course were told in THE JOURNAL, 2 Nov.

Here are the names of the students attending the course:

Majors

Bowers, J M Davis, E L
Hammett, J W Makuch, W S
Ogden, R J

Captains

Clark, J T Cunha, J H, jr
Dameron, F Denney, J E
Fox, C C Harper, W H
Shalvey, J P

First Lieutenant

Luckett, L

Hopkins, John O, 81st Cml Gp, Ft Bragg, NC.
Keeling, Nathaniel L, 216th Cml (Svc) Co Rocky Mt Arsenal, Denver, Colo.
Law, Johnny R, 81st Cml Gp, Ft Bragg, NC.
Mellere, Kenneth A, USA Cml C Engr Comd (9710) Army Cml Cen, Md.
Molnar, Stephen P, USA Cml C Arsenal Pine Bluff Arsenal (9712) Arsenal, Ark.
Mooney, Robert E, jr, USA Cml Cen and Cml C Mat Comd (9710) Army Cml Cen, Md.
Parrack, Dean K, USA Cml Cen and Cml C Mat Comd (9710) Army Cml Cen, Md.
Polacsek, Allan R, 81st Cml Gp, Ft Bragg, NC.
Richman, James A, USA Cml C Pr Gr Dugway Pr Gr (9771) Dugway, Utah.
Roland, John R, Hq USA Trans Tng Comd (9250) Ft Eutis, Va.
Shands, Henry L, USA Cml Cen and Cml C Mat Comd (9710) Army Cml Cen, Md.
Shaw, Neal A, Hq USA QM Tng Comd (9135) Ft Lee, Va.
Sheldon, William W, 87th Cml Co (SG) Ft Benning, Ga.
Smith, Robert M, USA Cml C Arsenal Pine Bluff Arsenal (9712) Arsenal, Ark.
Streefland, Russell L, 81st Cml Gp, Ft Bragg, NC.
Tabor, William J, USA Cml C Pr Gr Dugway Pr Gr (9771) Dugway, Utah.
Tribble, James E, USA Cml C Pr Gr Dugway Pr Gr (9771) Dugway, Utah.
Waddill, Harold G, USA Cml C Pr Gr Dugway Pr Gr (9771) Dugway, Utah.
Malk, Raymond V, USA Cml C Pr Gr Dugway Pr Gr (9771) Dugway, Utah.

CHAPLAINS CORPS—

Maj Gen Patrick J Ryan, C of C

1st Lieutenant

Wright, Wendell T, San Pablo, Calif, to France.

TRANSPORTATION CORPS—

Maj Gen Paul F Yount, C of T

Lt Colonel

Bivings, Yancey H, jr, Ft Knox, Ky, to USA Trans Rsch and Engr Comd (9203) Ft Eustis, Va.
Petty, Norman E, Norfolk, Va, to 1st Log Comd, Ft Bragg, NC.
Delaney, Joseph J, Arlington, Va, to Ft Worth Gen Dep USA (9181) Ft Worth, Tex.

Major

McClanahan, Robert D, Ft Eustis, Va, to 80th Trans Co, Ft Riley, Kans.
Myers, Frederick W, jr, Ft Eustis, Va, to Off Stu Co (stu) USAAVNS (3462) Ft Rucker, Ala.

To Korea

From Ft Eustis, Va:

Cichanski, William J Condrill, Donald R

Captain

Law, John T, Ft Rucker, Ala, to USA Trans Sup and Maint Comd (9240) St Louis, w/sta Carter Avn, Richmond, Va.
Baker, Leon H, Wash, DC, to USARAL.
Gray, James E, jr, Ft Eustis, Va, to 80th Trans Co, Ft Riley, Kans.
Hargrove, Grady T, Sandia Base, N Mex, to USA Engr Dist Ocean Fgn Asg Pers (9802-1) w/sta Thule, Greenland.
Yarborough, Arthur P, Brooklyn, NY, to Germany.

To Korea

Gore, Jack M, White Sands Pr Gr, NMex.
Chinske, Richard W, Gary, Tex.
French, William C, Cp Irwin, Calif.

To France

Badger, Joseph E, Ft Eustis, Va.
Brown, Virgil D, Lathrop, Calif.
Heinke, Robert W, Killeen Base, Tex.

1st Lieutenant

Harding, Warren G, Dover, Del, to Korea.

From Ft Eustis, Va, to Station Indicated

Donatucci, Gerard A, 81st Trans Co, Ft Riley, Kans.
Totman, Melvin A, 334th Trans Det (Cargo Hel Fld Maint) Ft Riley, Kans.
Trively, Thomas H, USA Air Def Cen (4052) Ft Bliss, Tex.
Brumley, William R, 545th Trans Det (Cargo Hel Fld Maint) Ft Riley, Kans.
O'Connor, James J, USA Trans Avn Fld Ofc (9205) Wright-Patterson AFB, Ohio.
Fincher, Julius W, USA Instl Spt Det (9940) BAMC, Ft Sam Houston, Tex.
Amdahl, Sylvan B, 81st Trans Co, Ft Riley, Kans.
Stein, Nicolas P, 81st Trans Co, Ft Riley, Kans.

To 80th Trans Co (Lt Hcptr) Ft Riley, Kans

From Ft Eustis, Va:

Kaiserman, Donald B Martin, Dale S
McFadden, Louis P Jackson, S M, jr

To France

Carmichael, George W, Aberdeen Pr Gr, Md.
Chezem, Jimmie A, Ft Eustis, Va.

2d Lieutenant

Wong, Walter B, Ft Eustis, Va, to USARAL.

MILITARY POLICE CORPS—

Brig Gen David Schorr, jr, Acting PMG

1st Lieutenant

Lucas, Warren J, Ft Lewis, Wash, to Germany.

—Continued on next page

SAVING WORDS

for officers of the Reserve Corps and the National Guard now on active duty

Under the planned reduction of the U. S. Armed Forces, many Reserve Corps and National Guard officers and warrant officers will soon be released from active duty.

Officers of the Reserve Corps and National Guard who retain their commissions or warrants after separation may continue their insurance with USAA provided they were insured with USAA while on active duty. If membership is not acquired before separation from the service, they are not eligible for USAA's money-saving insurance.

USAA provides insurance to a preferred risk group at the lowest possible cost because it operates as a non-profit association with all funds pooled for mutual protection and service. No agents are employed and selling is done by mail. The savings made by USAA each year are returned in liberal dividends to the association's members.

If you expect to be released from active duty soon and plan to retain your commission or warrant, insure with USAA now while on active duty so that you may enjoy the liberal savings that this dependable insurance offers.

Fill in the coupon below and get full particulars.

If you are not now insured with USAA be sure to write today to get the facts on these policies:

USAA AUTOMOBILE INSURANCE. Liability, fire and theft. Currently saving members 36% of standard manual rates.

USAA COMPREHENSIVE PERSONAL LIABILITY policy. Gives you $10,000 liability coverage and medical payments up to $250 for as little as $10 a year.

USAA WORLD WIDE FLOATER. Insures your valuable household and personal possessions from loss or damage by fire, theft, explosion, storm and many other causes.

Hundreds of efficient attorneys and independent adjusting offices represent USAA across the nation and in many parts of the world so that you can always depend on prompt service.

Colonel Charles E. Cheever,
USA - Retired, President

UNITED SERVICES AUTOMOBILE ASSOCIATION

Dept. AN-8, USAA Building, 4119 Broadway, San Antonio 9, Tex.

Send information and application blank for USAA insurance checked

☐ AUTOMOBILE INSURANCE ☐ COMPREHENSIVE PERSONAL LIABILITY ☐ WORLD WIDE FLOATER

Name_____ Rank_____ Serial No._____

Military Address_____

☐ Active Duty if regular ☐ Extended Active Duty — Reserve or N.G. ☐ Retired

AN-8

Army Orders

From preceding page—

2d Lieutenant

Hall, Dannel H, Ft Gordon, Ga, to 1st US ASA Fld Sta (8601) Vint Hill Farms Sta, Warrenton, Va.

WOMEN'S ARMY CORPS—

Col Mary L Milligan, Director

Captain

Engels, Virginia I, Wash, DC, to Hq USA Mil Dist NY, New York, NY.

1st Lieutenant

Bizzelle, Joanalys A, Ft McClellan, Ala, to Second USA Recruiting Dist (2021) Ft Meade, Md, w/sta Baltimore.
Bouviere, Frances M, Baltimore, to Hq USA Gar (3442) Ft McPherson, Ga.
Eslick, Joyce E, Ft McClellan, Ala, to Hq USA Pers Cen (6020-01) OART, Oakland, Calif.

2d Lieutenant

Dee, Jean P, Ft McPherson, Ga, to USA Recruiting Main Sta (1202-12) Syracuse, NY.

CHIEF WARRANT OFFICERS—

Gann, **W-2** William C, Ft Sill, Okla, to USA Sig Elct Tng Det (9615) Redstone Arsenal, Huntsville, Ala.
Sweeney, **W-2** Joseph T, Wash, DC, to US ASA Trp Comd (7200) Ft Meade, Md.
Vogle, **W-2** Vernon V, Ft Holabird, Md, to Hq and Hq Co US ASA Europe (8620) Frankfurt, Germany.
West, **W-2** Ralph C, Cp Hanford, Wash, to Army Elm (8725) US Naval Sch of Music Naval Rec Sta, Wash, DC.
Barry, **W-2** Donald J, Ft Dix, NJ, to Army Elm (8725) US Naval Sch of Music, US Naval Rec Sta, Wash, DC.
McLane, **W-3** William C, Ft Gordon, Ga, to 4th Armd Div, Ft Hood, Tex.
Calvert, **W-2** Robert, Aberdeen Pr Gr, Md, to USA Ord North Stor Actv, Seneca Ord Depot, Romulus, NY.
Gardzina, **W-2** Edward J, Norfolk, Va, to 250 FA Rkt Bn, Ft Bragg, NC.
Smith, **W-2** Warren D, Ft Belvoir, Va, to France.
Stephenson, **W-2** Alvin B, Milwaukee, Wis, to Korea.

To Stu DetU S ARDSCH (4054) Ft Bliss, Tex

O'Dair, **W-4** George W, Ft Eustis, Va.
Bask, **W-2** John E, Cp Hanford, Wash.
Wiseman, **W-3** William R, Ft Bragg, NC.
Fink, **W-2** Herbert C, Ft Totten, NY.
Smith, **W-2** Louis R, Ft Banks, Mass.
Freshour, **W-3** James E, Arlington, Va.

From Ft Bliss, to Station Indicated

Flanigan, **W-4** Joseph T, 52d AAA Brig, Ft Wadsworth, Staten Island, NY.
Jacobson, **W-2** Norman L, 61st AAA Gp, Milwaukee, Wis.
Grupe, **W-3** Robert I, 5th AAA Gp, Cp Hanford, Wash.

To 28th AA Gp, Selfridge AFB, Mich

From Ft Bliss, Tex:

Dodge, **W-2** R N — Hagewood, **W-2** S D

To 531st AAA Msl Bn, Ellsworth AFB, SDak

From Ft Bliss, Tex:

Brickley, **W-2** R A — StClair, **W-2** B A

To 63d AAA Gp, New Britain, Conn

From Ft Bliss, Tex:

Morgan, **W-4** J W — Crowell, **W-2** D D

To 548th AAA Msl Bn, Loring AFB, Limestone, Md

From Ft Bliss, Tex:

Sivak, **W-2** John — Lavoice, **W-2** Bruce

To Germany

Hobbs, **W-2** Henry R, Ft Leonard Wood, Mo.
Rabbitt, **W-2** Vernon W, Ft Stewart, Ga.
Powell, **W-2** Lamar W, San Francisco, Calif.

WARRANT OFFICERS—

Phillips, **W-1** Leonard L, Aberdeen Pr Gr, Md, USA Ord North Stor Arry, Seneca Ord Depot, Romulus, NY.

From Ft Bliss, Tex, to Station Indicated

Gould, **W-1** Robert J, 63d AAA Gp, New Britain, Conn.
Montgomery, **W-1** Alexander, jr, 61st AAA Gp, Milwaukee 18, Wisc.
Perry, **W-1** Charles E, 63d AAA Gp, New Britain, Conn.
Ulekowski, **W-1** Walter J, jr, 45th AAA Brig, Arlington Heights, Ill.

RETIRED—

Colonel

Williams, Alex N, jr, Arty; fr MHD Brooke USAH, Ft Sam Houston, Tex.
Rittgers, Forest S, Inf; fr Wash, DC.
Lindstrom, Harold M, Inf; fr Presidio of San Francisco.
Whitehouse, Benjamin, Ord C, Wash, DC.

Lt Colonel

Smith, Glenn A, QMC; pd (30%) fr MHD Brooke AH, Ft Sam Houston, Tex.
Deonier, William C, pd (80%) fr MHD Brooke AH, Ft Sam Houston, Tex.
Bare, Charlie G, MPC; fr Ft Gordon, Ga.

Major

Coffey, Ulysses M, Armor, pd (60%) fr MHD Ireland AH, Ft Knox, Ky.
Taylor, Frank R, QMC, pd (100%) fr MHD Letterman AH, San Francisco.
Hetherington, Vincent A, ChC, pd (60%) fr MHD USAH, Ft Dix, NJ.
Lang, Walter P, FC, pd (40%) Removed fr temp disab Ret List.

Captain

Brain, Adrian B, Ord C, pd (40%) fr MHD William Beaumont AH, El Paso, Tex.
Gregory, Thomas O, QMC, pd (30%) fr MHD Walter Reed AH, Wash, DC.
Pilon, Oliver J, Ord C, pd (60%) fr temp disab ret list to perm disab ret list.

Chief Warrant Officer

McElwain, **W-2** Miles O, pd (100%) fr MHD USAH, Ft Hood, Tex.
Hauchman, **W-2** Aaron, AGC, pd (80%) fr temp disab ret list to perm disab ret list.

Retired Upon Application

Colonel

Marin, Albert G, Inf; fr Oakland, Calif.
Zinnamon, David R, Arty; fr Ft Stewart, Ga.
Poe, William A, QMC, NG; fr Wash, DC, w/sta Albuquerque, NMex.
Zehm, Abner, MC; fr Ft Ord, Calif.

Lt Colonel

Lauferski, Stanley R, Inf.
Macklin, Thomas P, FC.
Drew, Bernard J, Arty; Ret as Col; fr Ft Barry, Calif.
Rubinton, Samuel, AGC; fr Wash, DC.
Lang, Walter P, FC.

Major

Braun, Erick J, Sig C; Ret as Lt Col; fr MJD Army Element USNH, Great Lakes, Ill.
Kasarda, Ralph W, AGC; fr Oakland, Calif.
Maloy, Ewell W, Armor; fr Ft Polk, La.
Sessions, Edgar H, Inf; fr Ft Polk, La.
Rippy, Paul, Ord C; fr New York, NY.
Rosser, Glen H, Arty; fr Ft Sill, Okla.
Williams, Bristol W, Ord C; fr Ft Story, Va.

Captain

Kestlinger, Robert S, Inf; fr Ft Hamilton, NY.
Chambers, Marvin A, MPC; fr Ft Polk, La.
Gerlach, Joseph E, Inf; ret as Maj; fr MHD USAH, Ft Dix, NJ.
Kuhn, Herman, TC; ret as Maj; fr MHD Letterman USAH, San Francisco.
Ricketts, William A, TC; fr Ft Eustis, Va.
Watts, Ray A, FC; fr Annville, Pa.

Chief Warrant Officer

Copple, **W-2** Harry A, Arty; fr Ft Sill, Okla.
Nelson, **W-2** Melvin W, Sig C; fr Huntsville, Ala.
Ott, **W-2** Robert S, Ord C; fr Ft Benning, Ga.
Crawford, **W-4** Chester H, FC; fr Ft Polk, La.
Springfield, **W-3** Edward L, Ord C; fr Ft Monroe, Va.
Moulton, **W-2** Robert P, Ord C; fr Ft Carson, Colo.
Dowgwillo, **W-3** Alexander R, AGC; ret as Maj; fr Ft Meade, Md.
Robbins, **W-4** Stanley E, FC; fr Ft Hamilton, NY.
Bitala, **W-4** Joseph A, QMC; fr Ft Hamilton, NY.
Browning, **W-4** Herbert H, TC; fr Ft Knox, Ky.
Fullbright, **W-2** Preston E, Ord C; fr Sacramento, Calif.

OFFICERS TO TEMP DISAB RET LIST—

Lt Colonel

Russell, Nelson H, Ord C, pd (50%) fr MHD Letterman AH, San Francisco.
Strode, Edward M, Inf, pd (40%) fr MHD Walter Reed AH, Wash, DC.
Huff, Emmette O, Inf; pd (100%) fr MHD Valley Forge AH, Phoenixville, Pa.

Major

Derpa, Charles B, MSC, pd (40%) fr MHD Walter Reed AH, Wash, DC.

Captain

Whitlock, Homer N, AGC, pd (60%) fr MHD USAH, Ft Meade, Md.
Krueger, Robert F, Inf, pd (100%) fr MHD Fitzsimons AH, Denver.
Lees, Richard I, DC, pd (100%) fr MHD Valley Forge AH, Phoenixville, Pa.
Key, Percy H, TC, pd (80%) fr MHD Walter Reed AMC, Wash, DC.

1st Lieutenant

Mather, James R, jr, Inf, pd (30%) fr MHD Fitzsimons AH, Denver.

Chief Warrant Officer

Tooley, **W-4** Roy, CE, pd (40%) fr MHD USMA, West Point, NY.

RESIGNED—

Lt Colonel

Norman, John E, TC — Sharra, George F, Inf

Captain

Anderson, W S, OrdC — Allen, Milton, CE

1st Lieutenant

Hanel, K G, Arty — Schwartz, C R, MSC

Chief Warrant Officer

Wood, **W-4** Ralph H

PROMOTED IN RA—

To Captain

W/DR as Indicated:

Markley, Martin A, Inf, 13 Aug '57.
Hooker, Joe R, Arty, 14 Aug '57.
McCord, Sherwood J, jr, Inf, 22 Aug '57.
Keister, Keith R, Ord C, 23 Aug '57.
Thomas, Constantine, Inf, 24 Aug '57.
McGee, Edgar B, Arty, 25 Aug '57.
Ellis, David M, Inf, 27 Aug '57.
McConnell, Joe E, Inf, 28 Aug '57.
Dumas, John L, Inf, 29 Aug '57.
French, Daniel W, Armor, 29 Aug '57.
Youngblood, James O, Inf, 29 Aug '57.
Dietrich, Daniel H, jr, Arty, 30 Aug '57.
Hude, Halvor E, Cml C, 30 Aug '57.
Moore, Donald R, Arty, 30 Aug '57.
Wood, George E, Inf, 31 Aug '57.
Tamez, Rudolph M, Inf, 31 Aug '57.
Kiely, John W, Inf, 2 Sept '57.
Fountain, Foster F, jr, QMC, 2 Sept '57.
McNair, Leslie G, Inf, 3 Sept '57.
Zeller, Norman C, Ord C, 3 Sept '57.
Place, John E, MPC, 4 Sept '57.
Norris, Charles R, CE, 4 Sept '57.
Miller, James C, MPC, 5 Sept '57.
Gibney, Louis G, jr, Inf, 5 Sept '57.
Jones, Carlton LeR, jr, Arty, 5 Sept '57.
Baker, Arthur R, Arty, 6 Sept. '57.
Canine, Ralph J, jr, Arty, 6 Sept '57.
Campbell, Clarence P, Inf, 6 Sept '57.
Vann, Joseph W, Inf, 7 Sept '57.
Laud, Edwin G, jr, QMC, 7 Sept '57.
House, LeRoy, Arty, 7 Sept '57.
Somers, Joseph L, QMC, 7 Sept '57.
Wilson, Don E, Inf, 8 Sept '57.
Buchan, Earl K, Inf, 8 Sept '57.
Petty, Lloyd J, Sig C, 19 Sept '57.
Henson, William F, CE, 7 Oct '57.
Nefstead, Paul D, CE, 28 Sept '57.
Sandlin, Erle O, jr, Armor, 29 Sept '57.
Beran, Kurt, TC, 1 Oct '57.
Brown, Wesley B, Inf, 2 Oct '57.
Griffith, James C, AGC, 2 Oct '57.
Black, Roscoe, Inf, 2 Oct '57.
Greenlee, Joseph C, Arty, 15 Oct '57.
Mundy, Edward G, CE, 15 Oct '57.
Ernst, Harold O, jr, TC, 16 Oct '57.
Atkins, Jesse J, Inf, 17 Oct '57.
Pulver, Earl B, CE, 17 Oct '57.
Smith, Fred D, Armor, 17 Oct '57.
Grills, Angelo, Armor, 18 Oct '57.
Terrell, Ernest P, jr, Arty, 18 Oct '57.
McKeown, Charles D, Inf, 19 Oct '57.
Hiscox, Richard A, Cml C, 11 Oct '57.
Williams, William R, Inf, 11 Oct '57.
Israel, Walter N, MPC, 12 Oct '57.
Alter, Charles P, Ord C, 13 Oct '57.
Cochran, Maury F, jr, 13 Oct '57.
Baker, Roger W, VC, 27 Oct '57.

W/DR 12 Aug '57:

Wilson, J R, Inf — Hooker, R W, MPC
Leeper, J J, TC — Estrada, L P, Inf

W/DR 15 Aug '57:

Price, J E, jr, Inf — Frazier, L V, OrdC
Stringfellow, C C, SigC — DeLorimier, A J, OrdC
Harrington, R P, SigC — Hayes, J D, Inf
Stewart, J B, Arty — Trolan, R T, Arm
Buchanan, C J, Inf — Palmer, P R, Arm
McClellan, G A, jr, Inf

W/DR 16 Aug '57:

Escribano-Aponte, A, Inf — McCarthy, A B, Arty
Gregory, B L, Arm

W/DR 17 Aug '57:

Emmons, E, Inf — Roper, L R, Arty
Crow, E E, Inf

W/DR 18 Aug '57:

Klaus, V J, CmlC — Wisnack, J R, Arty
Kluever, E E, TC

W/DR 19 Aug '57:

Baum, A K, Arty — Ludick, G A, Ord C
Turner, J L, Arty

W/DR 1 Sept '57:

Mryczko, M M, CmlC — Hardy, D E, jr, Arty
Bain, J, jr, OrdC — Lewis, A E, Inf
Brandenburg, J F, Inf — Lindsay, P J, Arty

W/DR 9 Sept '57:

Jansen, K F, QMC — Petty, F E, Sig C
Hale, E H, jr, Inf — Corkill, H L, jr, QMC

W/DR 10 Sept '57:

Shuford, R H, jr, QMC — Bellomo, J B, QMC

W/DR 11 Sept '57:

Kreigh, W K, CE — Wright, C J, jr, Inf
Christian, C F, QMC — Martin, R L, SigC
Walker, S S, TC — Evans, B G, AGC
Einsel, D W, jr, CmlC

W/DR 13 Sept '57:

Marsh, R, jr, OrdC — Flemming, F F, Inf

W/DR 14 Sept '57:

Larsen, R H M, Inf — Anderson, S E, CmlC
Brooke, D, FC

W/DR 15 Sept '57:

Hamilton, B M, Inf — Oblinger, F D, jr, Inf

W/DR 16 Sept '57:

Bruton, C S, jr, Inf — Evans, J C, Inf
Bradshaw, C W, Inf

W/DR 17 Sept '57:

Henk, F H, CE — Lauderdale, J R, Arm
Pearson, J H, MPC

W/DR 18 Sept '57:

Respess, R B, Arty — Huff, L R, Inf
Mitchell, J W, Inf — Lawler, W H, TC

W/DR 20 Sept '57:

Spencer, T A, QMC — Roberts, D L, Inf

W/DR 21 Sept '57:

Burk, F E, CE — Huggins, W R, TC

W/DR 22 Sept '57:

Grisham, J P, Inf — Morgan, M J, Inf
Palmer, J M, CE — Gallant, W M, Inf

W/DR 23 Sept '57:

Flynn, W F, OrdC — Luce, G W, jr, TC
Nadeau, F W, jr, Arty — Graves, C S, Arty
Mickel, W J, jr, Inf
Habermehl, R N, CmlC — Craun, N E, jr, Arty

W/DR 24 Sept '57:

Lane, M C, Inf — Brooks, E E, Inf
Kennedy, J D, Arty

W/DR 25 Sept '57:

McDonald, J E, CE — Charles, C H, CE
King, E L, Inf

W/DR 26 Sept '57:

Genualdi, J, CE — Kemp, M E, TC
Estes, V E, jr, CE — Alford, J C, jr, CE
Harlan, J M, TC — Pelosky, E F, CE

W/DR 27 Sept '57:

Fade, W W, CE — Craig, Verne
Aldridge, G W, Inf — Barringer, F A, Inf
Coy, M L, Arm

W/DR 30 Sept '57:

Rodriguez-Balinas, A, Inf — Nelson, W, CmlC
Metheny, O C, TC
Herlinger, H V, jr, OrdC — Sudderth, D H, jr, Arty

W/DR 3 Oct '57:

Gabe, D D, CE — Arter, R, Inf
Stoddard, R N, Arty — Hageman, A E, QMC
Shuman, T A, SigC — Martin, W J, Inf
Regas, G, Arty — Beard, O S, CE
Curtis, R E, SigC — Davison, E R, OrdC
Steele, W B, Inf

W/DR 4 Oct '57:

Nelson, F S, Arty — Livingston, C R, CE
Schultz, J D, SigC — McLaughlin, J E, Inf

W/DR 5 Oct '57:

Bowden, W C, TC — Fox, H C, Arty
Taylor, D C, Arty — Henson, J A, Inf
Baird, O J, Arty — Nelson, K A, Arm

W/DR 6 Oct '57:

Baker, M S, Arty — Humphrey, H W, Inf
Longstreet, J M, CmlC — Coleman, W E, Inf
Wright, C D, Arty
Sanders, O J, jr, QMC

W/DR 9 Oct '57:

Thomas, D C, TC — Gordon, J D, QMC
Weaver, J W, CE

W/DR 10 Oct '57:

Strawhand, T L, Arty — Phillips, J H, CE
Jopling, S H, jr, Inf — Bell, J E, Arm

W/DR 20 Oct '57:

Kenny, P J, SigC — Wolf, W S, QMC
Lynd, R F, Inf — Anderson, D R, Inf
Simmons, W L, jr, CE — Moore, J H, Inf
Kirsch, J C, CmlC

W/DR 14 Oct '57:

Nelson, R E, jr, Inf — Hazelwood, J E, Inf
Fleck, H A, Arty — Gause, J W, jr, OrdC

W/DR 24 Oct '57:

Boze, W H, OrdC — Runnels, J L, CmlC
Duskin, E W, Inf — Britton, T N, jr, Inf
Martin, W L, Inf — Cobb, J E, TC
Kobs, E C, jr, CE — Adams, G H, OrdC
DeLoach, W W, Arm — Keyes, G W, CE
Keenan, A P, Inf — Breed, E R, CE
Moore, J E, OrdC — Walby, W G, Arm
Schiller, W E, Inf — Walton, B C, MSC

To 1st Lieutenant

W/DR as indiacted:

White, Chad B, CE, 28 Oct '57.

W/DR 24 Oct '57:

Kowalczyk, C A, QMC — Dearborn, W H, MPC

W/DR 25 Oct '57:

Kelley, P B, Arty — Wallenfeldt, E C, CE

W/DR 26 Oct '57:

Creel, T C, CE — Gordon, J C, jr, FC

W/DR 27 Oct '57:

Rolph, P R, jr, OrdC — Morgan, J T, Inf
Peerenboom, M A, jr, Inf — Bradley, G A, AGC

W/DR 30 Oct '57:

Kelley, J E, SigC — Sanderson, J M, jr, Arty
Roth, R R, TC — Jackson, A J, Inf
DeYoung, A, TC — Sutton, J L, CE
Verser, F A, jr, CmlC — Neinast, W H, JAGC
Lazzell, R E, Inf — Hayden, J E, jr, Arty
Lansrud, G A, Inf — Clause, J D, JAGC
Smith, H S, CE — Bailey, J, Inf
Sulenski, J S, Inf — McCormick, J C, jr, Inf
Ewing, J B, Arty — Drenkhahn, A O, FC
Mueller, H P, Inf — Shields, R B, SigC
Hankins, R B, Arty — Kromer, E F, jr, FC
Fuerst, A A, Inf — Tominac, J J, Inf
Myers, J M, Inf — Rooth, R A, Arty
Madden, H V, Arty — Friar, R G, Arm
Ryan, R E, Arty — Ponder, W R, Arm
Chandler, G V, Inf — Reardon, R R, Inf
Aarestad, J H, TC — Cathrall, E H, 3d, TC
Sessions, E S, QMC — Thomas, F G, jr, OrdC
Pippin, W I, QMC — Kenyon, J R, Arty
Morrie, C O, CE — Dohnal, J P, WAC
Blaine, R L, Inf — McCandless, E R, MSC
Middlemas, W B, Inf — Sagner, C E, jr, MSC
Park, J W, jr, CE — Black, G C, MSC
Opitz, D J, TC — Jacobs, J P, MSC
Hudson, W A, Inf — Mundy, R L, MSC
Carrigan, M R, jr, Arty — Litrio, J J, MSC
Litz, O E, OrdC — Christensen, H E, MSC
Harris, G E, Inf
Shepherd, W C, SigC
Cochran, A F, Arm
Gilchrist, R, jr, FC

Champlin, A R, Inf
Sawyer, K A, SigC
Faaborg, C, Inf
Valentine, J P, MSC
Davis, R E, MSC

RA PROMOTIONS CONFIRMED—

To Colonel

Frick, J E, Inf
Hoehne, E D K, TC
Meetze, A W, CmlC

To Lieutenant Colonel

Reed, P A, MC
Batcheldor, G D, VC
Devore, L S, jr, OrdC
Farrell, C A, DC
Jacks, F W, jr, Arty
Kaufman, L S, OrdC
Koshko, J R, jr, FC
Laing, J A, Arty
Marshall, O K, Arty
Peterson, C A, Inf
Sar, C M, ANC
Sexson, J C, DC
Swatta, F A, CE
Wilenzick, H, DC
Wisdom, W B, jr, Inf

To Major

Black, H, Inf
Blandford, J T, jr, Arty
Braun, E J, TC
Chiment, J A, Arty
Davis, C J, CE
Evans, J M, Arty
Geer, J F, DC
Godfrey, H J, Arty
Hobson, E M, AMSC
Hyman, A S, Inf
Lancaster, J E, DC
Main, R E, Inf
McAuley, J A, Arm
Miccio, E, jr, SigC
Pollock, J P, DC
Prettyman, W O, jr, MSC
Rowland, R B, DC
Sciolla, R A, Arty
Singley, G T, jr, TC
Stephens, W A, MC
Stiesmeyer, E H, DC
White, L J, Arm

To Captain

Beaty, R H, Arm
Carter, E M, Inf
Chirafisi, D, SigC
Craft, C, FC
Davis, L C, OrdC
Detherow, R H, Inf
Eastman, R W, Arty
Feicht, V R, Arty
Gilliland, W S, Inf
Jackson, P E, MC
Johnson, M D, CE
Lockwood, K E, Arm
Madrano, J P, MSC
Malcom, B S, Inf
Meyer, K, Arm
Wagner, J R, MSC

To 1st Lieutenant

Aguanno, E M, SigC
Alameda, D J, Inf
Baldwin, W R, Arty
Bennett, J D, CE
Breeding, G L, Arm
Burnett, S J, Arm
Callahan, B L J, Inf
Chant, R J, QMC
Clark, R H, Inf
Corning, T C, Arty
De Simone, T E, Arty
Diller, R W, Arm
Eitel, J C, Arm
Erickson, P G, Arty
Fry, D L, jr, Inf
Giffin, J L, WAC
Griffin, R W, Arty
Hendon, W A, Inf
Hilsman, W J, SigC
Huskerson, G M, jr, MPC
Johnson, M G H, Arty
Kirby, W D, jr, Inf
Knight, B M, Arty
Larcade, H C, jr, Inf
Leone, P N, 2d, Inf
Linger, A F, Arty
Luce, C McC, jr, Inf
Mackintosh, R H, OrdC
Mann, W M, jr, Inf
Matthews, L J, Inf
McClusky, J D, Arty
McKinley, D J, OrdC
Mellish, J R, Inf
Metcalf, V A, AMSC
Miller, J M, CE
Morn, C P, MPC
Morrow, R D, OrdC
Nunziata, S W, OrdC
Pierce, J R, Inf
Purcell, M M, WAC
Qualls, O F, jr, Inf
Reniker, G B, Inf
Roudabush, D R, QMC
Sharp, B F, jr, Inf
Smith, M A, ANC
Smith, R J, OrdC
Snyder, J E, Inf
Stallard, J E, 3d, Inf
Traver, T G, OrdC
Traxler, G M, SigC
Treadwell, M L, jr, CE
Vought, D B, Arm
Vollmer, D A, AMSC
Wagner, L C, jr, Arm
Waite, H G, Inf
Wright, R W, Inf
Zoldak, A B, Arty

TEMPORARY PROMOTIONS—

To Captain

Lamb, Lewis E, jr, MC.

To 1st Lieutenant

Allsup, Keith E, CE.

To CWO, W-2

McKee, R L, Arty
Thames, H S, Arty

PREVIOUS ORDERS REVOKED—

Appointments in RA
(Par 131 SO 156 '57)
1st Lieutenant

Black, J A, jr, Inf
Gustaveson, M LeR, QMC
Lacy, J F, Arty
Ludwig, D J, Arty
Saltus, W T, QMC

2d Lieutenant

Anderson, B D, Arty
Berschauer, W L, CE
Brandon, C E, Arty
Brennan, W B, Arty
Bruder, R W, OrdC
Campbell, F D, SigC
Carpenter, H D, Arty
Cholak, B S, Arty
Clark, W L, SigC
Cooley, E E, Arty
Coon, D P, Arty
Creley, T J, OrdC
Darrah, R F, SigC
Demmons, W H, TC
Dorey, F O, jr, Arm
Droite, J E, Arty
Ehrmann, E J, jr, Arty
Ellison, J R, Arm
Fitzgerald, W J, CE
Fralinger, A A, jr, CE
Harl, N E, Arty
Harris, R W, CmlC
Harrison, W H, Inf
Heath, E W, CE
Hove, J N, Arty
Howe, R H, Arty
Irby, J M H, Arm
Jenkins, Q A L, Arty
Johnston, F C, QMC
Keasbey, R B, SigC
Key, J L, Arty
Knapp, J W, Arty
Lecklider, C A, AGC
Lewis, R R, QMC
Light, T M, Arty
Lindgren, T D, CE
Little, R P, Arty
Lutz, C A, SigC
McGraw, K E, SigC
Miller, R E, CE
Mitchell, S J, jr, FC
Morgan, R T, TC
Nice, D R, CE
O'Toole, H J, Inf
O'Brien, J L, Inf
Pettibone, C A, CE
Prigge, R W, CE
Ralls, G C, jr, SigC
Reither, W C, Arty
Rhode, M, jr, Arty
Robb, J F, Arm
Rooker, J A, CE
Schaefer, R R, Arty
Silva, E H, Arty
Smith, R S, CE
Stengel, R M, Arty
Stimeare, R R, Arty
Studer, R E, MPC
Walsh, P D, Arty
Wintermute, E H, 4th, SigC
Wollan, G B, Arty
Zisk, E J, OrdC

HONORABLY DISCHARGED—

Hutchison, **Lt Col** Austin E, CE.
Tucker, Francis De S, DC.
Edelman, **Capt** Louis B, MC.
Fulton, **Capt** Nolen W, jr, MC.
Wescott, **2d Lt** John C, Arty.

SEPARATIONS—

Colonel

Davis, Ray L, TC.
Harrison, Merrit F, Inf.

Lt Colonel

Putman, Frederick S, jr, Inf; Reverts to CWO, W-3, RA.
Cowne, William A, Cml C; Reverts to CWO, W-3, RA.
Haley, Donald W, TC.
Plant, Willis L, JAGC; Reverts to CWO, W-3, RA.
Roberts, Harry W, AGC; Reverts to CWO, W-3, RA.
Haupt, Louis L, JAGC.
Shroy, Richard E E, Inf; Reverts to CWO, W-3, RA.
Friend, James W, AGC; Reverts to CWO, W-3, RA.

Major

Lynn, James J, MPC; Reverts to CWO, W-2, RA.
Hendrickson, Ralph G, Arty; Reverts to CWO, W-3, RA.
Nicholas, George D, QMC; Reverts to CWO, W-2, RA.
Krogel, Robert W, Sig C; Reverts to CWO, W-3, RA.
Tatum, Dave H, TC; Reverts to CWO, W-3, RA.
Heiss, Earl H, Inf; Reverts to CWO, W-2, RA.
McCarthy, Harold H, CE; Reverts to CWO, W-2, RA.
Brown, Robert E, Armor; Reverts to CWO, W-2, RA.
Engelmann, William G, Inf; Reverts to CWO, W-2, RA.

Captain

Warren, William H, Inf; Reverts to CWO, W-2, RA.
Seaman, Clifton E, QMC; Reverts to CWO, W-2, RA.
McCabe, Charles J, Inf; Reverts to CWO, W-2, RA.
Freshour, James E, Arty; Reverts to CWO, W-3, RA.
Wood, Ralph H, AGC.

2d Lieutenant

Mendez, Eligio D, CE.

Chief Warrant Officer

Bentley, **W-2** Theodore H, AGC.
Rodel, **W-2** Clyde E, Sig C.

BRANCH ASSIGNMENTS—

Captain

Lauder, Robert W, Inf; 3d Recon Sq 8th Inf Div 8th Cav Regt, APO 696, New York; trf fr Inf to Armor.
Mahan, John C, jr, Arty; Det F (Prov) KMAG, APO 102, San Francisco; Trf fr Arty to Sig C.

1st Lieutenant

Nichols, Sterling R, jr, Inf, Co C 1st Bat Gp, 23d Inf Regt, APO 949, Seattle, Wash; trf fr Inf to CE.
Whittaker, Howard C, Inf, Co D 1st Bat Gp 32d Inf Regt, APA 949, Seattle, Wash; trf fr Inf to Ord C.
Matuszak, Stephen A, Arty Btry C, 15th FA Bn, APO 937, Seattle; trf fr Arty to QMC.
Schroeder, Donald B, Ord C, Hq and Hq Co 101st Abn Div, Ft Campbell, Ky; trf fr Ord C to Inf.

DESIGNATED ARMY AVIATORS—

Bramlett, **1st Lt** Martin, jr, Sig C, NG.
Phillips, **1st Lt** Pete, Inf, NG.
Wenrich, **1st Lt** Earl W, Inf, NG.
Watts, **WO** Merlin E.
Bobay, **1st Lt** Carl J.
Edmonson, **1st Lt** George B.
Goodwin, **1st Lt** Dallas W.
Jackson, **1st Lt** Raymond A.
Lail, **1st Lt** Eugene.
Loy, **1st Lt** Vance A.
Luce, **1st Lt** Nelson E.
Perkins, **1st Lt** Eldon R.
Perry, **1st Lt** Grady.
Lawrence, **WO, W-1** Clell H.
Lundgren, **WO, W-1** Thomas P.
Allen, **WO, W-1** George L.
Bartley, **WO, W-1** James A.
Berry, **WO, W-1** Julius L C.
Cathey, **WO, W-1** Marvin R.
Cooke, **WO, W-1** Charles B.
Doak, **WO, W-1** Donald W.
Drummond, **WO, W-1** Paul F.
Peuser, **WO, W-1** Donald E.
Russell, **WO, W-1** James P, jr.
Flynn, **WO, W-1** Callum J.
Goldsberry, **WO, W-1** James O.
Gregory, **WO, W-1** Charles D.
Jones, **WO, W-1** Clarence T.
Koehler, **WO, W-1** Walter H.
Lloyd, **WO, W-1,** David G.
Myers, **WO, W-1** Richard E.
Pullen, **WO, W-1** Dennis L.
Simpkins, **WO, W-1** Richard L.
Smith, **WO, W-1** Ronald L.
Thurmond, **WO, W-1** Waymond N.
Wiseman, **WO, W-1** Harold E.
Smart, **WO, W-1** John T.
Spangler, **WO, W-1** Normand C.
Tippen, **WO, W-1** James H.
Reese, **WO, W-1** Edgar J.
Anderson, **WO, W-1** Kenneth G.
Becker, **WO, W-1** Miles S.
Ditzler, **WO, W-1** John H.
Driggers, **WO, W-1** Teller E.
Ebron, **WO, W-1** Joe J.
Foster, **WO, W-1** Aubrey C.
Grateke, **WO, W-1** Chris L.
Hogan, **WO, W-1** Thomas J.
Joseph, **WO, W-1** Frank P.
Bell, **Capt** David A, QMC (TC).
Chafin, **Capt** Billy F, Inf.
Tuggey, **Capt** Howard J, TC.
Anderson, **1st Lt** Alvin, TC.
Billy, **1st Lt** Myron D, TC.
Blanton, **1st Lt** Cecil C, Inf.
Cahill, **1st Lt** Philip J, TC.
Caldwell, **1st Lt** Charles H, TC.
Carps, **1st Lt** Walton H, Arty.
Crowe, **1st Lt** Charles M, CE.
Dahn, **1st Lt** Robert C, Inf.
DeAmaral, **1st Lt** Charles F, jr, Armor.
Deweese, **1st Lt** Thomas P, II, TC.
Dunagan, **1st Lt** Clarence M, TC.
Farmer, **1st Lt** Harold D, Arty.
Gordon, **1st Lt** Charles D, Inf.
Gunderian, **1st Lt** Herbert A, Inf.
Heins, **1st Lt** Milton H, CE.
Hollowell, **1st Lt** Emmett P, jr, Inf.
Hucke, **1st Lt** Dale E, TC.
Jackson, **1st Lt** Paul E, Arty.
Kethley, **1st Lt** Elbert R, Arty.
Knowles, **1st Lt** George E, jr, Inf.
Lewis, **1st Lt** William M, TC.
Lightfoot, **1st Lt** Robert H, CE.
McElroy, **1st Lt** Glenn D, Inf.
McGee, **1st Lt** Bernard A, jr, TC.
Morris, **1st Lt** John J, Inf.
O'Leary, **1st Lt** Arthur J, Sig C.
O'Neil, **1st Lt** William R, Sig C.
Payne, **1st Lt** James E, Armor.
Randall, **1st Lt** Eugene J, CE.
Sheridan, **1st Lt** Milton C, CE.
Stewart, **1st Lt** Donald B, CE.
Wilson, **1st Lt** Gary L, Arty.
Allman, **2d Lt** John W, jr, Arty.
Ball, **2d Lt** Donald A, TC.
Brown, **2d Lt** Robert J, Armor.
Everett, **2d Lt** William E, Armor.
Franklin, **2d Lt** Bobby G, Sig C.
Hawkins, **2d Lt** Billy W, Arty.
Lasley, **2d Lt** Paul A, Inf.
McConnell, **2d Lt** John R, TC.
McNutt, **2d Lt** George R, Sig C.
Myers, **2d Lt** Paul L, Inf.
Nelsin, **2d Lt** Darrel, Inf.
Shaw, **2d Lt** Samuel M, Inf.
Smith, **2d Lt** Eldon L, jr, CE.
Starkey, **2d Lt** David L, Inf.
Taylor, **2d Lt** Charles G, CE.
Thomas, **2d Lt** Harry L, CE.
Thornton, **2d Lt** Olen D, Armor.
Van Winkle, **2d Lt** Daniel G, TC.
Gehrig, **2d Lt** Gary B, CE.

Senior Army Aviators:

Talbot, **Capt** Richard P, Arty.
Wood, **Capt** Arthur B, Inf.
Minenko, **Capt** Eugene, Inf, NG.
Hook, **Capt** Ralph C, jr, Arty.
Harbett, Everdus H, Inf.
Armstrong, **1st Lt** Donald, Inf, NG.

ADVANCED ON RET LIST—

Tiner, **M/Sgt** Edgar A, adv to Maj.
Weese, **M/Sgt** Charles H, adv to Capt.
Martin, **M/Sgt** Eston, adv to Capt.
Dobrick, **M/Sgt** Herbert R, adv to Capt.
Jorgensen, **M/Sgt** Edward T, adv to Capt.
Wilder, **M/Sgt** Carl D, adv to Capt.
Whitney, **M/Sgt** Harry P, adv to 1st Lt.
Jones, **M/Sgt** Wilbur M, adv to 1st Lt.
Knight, **M/Sgt** Leonard M, adv to 1st Lt.
Watkins, **M/Sgt** Bazz, adv to WOJG.
Meeks, **Sgt** Beauford J, adv to M/Sgt.

EM RET AND TRF TO USAR—

Laden, **M/Sgt** P E
Matson, **Sfc** R W
Hughes, **Sfc** L H
Novak, **M/Sgt** J
Paulino, **M/Sgt** B G
Potter, **Cpl** L
Carco, **Sp3** A
Taylor, **M/Sgt** J W
Warren, **M/Sgt** F M
Hayden, **M/Sgt** V
Hunt, **M/Sgt** T L
Monihan, **M/Sgt** R J
Morris, **M/Sgt** C R
Bierbaum, **Sfc** J J
Denmark, **Sfc** K, jr
Hughey, **Sfc** C F
Krok, **Sfc** J
Ober, **Sfc** F W
Wagoner, **Sp3** W H
Heidorn, **M/Sgt** L L
Brooks, **Sp2** A B
Reis, **M/Sgt** W W
Hamblin, **M/Sgt** W L
Dunaway, **Sp2** J A
Hemby, **Sfc** W
Medina, **Sfc** F
Robbins, **M/Sgt** C H
Stanley, **M/Sgt** R E
Brotman, **M/Sgt** A
Evans, **Sfc** C O
Repass, **Sp2** F P
Rico, **Pvt** J H
Cook, **Sfc** J D
Weimer, **Sgt** B H

ENLISTED MEN RETIRED—

Breningner, **M/Sgt** Alfred H, ret as Lt Col.
Gaghagen, **M/Sgt** Howard R, ret as Lt Col.
Thorne, **M/Sgt** William E, ret as Lt Col.
Ennis, **M/Sgt** William T, ret as Lt Col.
Raymond, **M/Sgt** Philip T, ret as Maj.
Wilson, **M/Sgt** Arthur N, Inf; ret as Maj.
Horton, **M/Sgt** John T, ret as Maj.
Zander, **M/Sgt** Richard A, Inf; ret as Capt.
Roberts, **M/Sgt** Percy S, AGC; ret as Capt.
Strehle, **M/Sgt** Wilber J, ret as CWO, W-3.
Brewer, **M/Sgt** Alonzo C.
Wilkinson, **M/Sgt** Wilfred E.
Mayes, **Sp2** Clark.
Long, **Sgt** Doris E.
Tate, **Pvt** Charles J.
Wehnert, **Pfc** Arthur R, jr.
Edwards, **M/Sgt** William S.
Ross, **M/Sgt** Paul.

FT. SILL GENERAL HAS JET VIEW.—Brig. Gen. Philip C. Wehle, USA, Assistant Commandant of the U. S. Army Artillery and Missile School, Ft. Sill, smiles in anticipation of his first take-off in a jet plane. The general viewed the post and surrounding areas last week from the cockpit of a Cessna T-37 jet piloted by Lt. H. Beasley of the T-37 Test Unit from Ft. Rucker, Ala.

Karofsky, **Sfc** Samuel
Willams, **Sgt** Billy Walker
Webber, **Sfc** Paul L, ret as CWO, W-3.
Epley, **Sfc** Loyd J, reverts to Ret Status
Kosier, **Pfc** Jerald A.
Fontenot, **Pfc** Bobby G.
Grady, **Pfc** Wilbert L.
Boston, **Pfc** Emmett
Steele, **Pfc** Drury D.
Young, **Pfc** Robert M.
Lytwynec, **Pvt** Nicholas.
Stevens, **Sfc** George A.
Byrne, **Cpl** John H.
Lavin, **Sfc** John D.
Farley, **Sfc** Joseph E.
Malloy, **Sfc** Richard L.
Keyros, **Sp3** George, jr.
Roberts, **M/Sgt** Ernest W, ret as CWO, W-2.
Kelly, **Sp3** Roderick J, ret as 2d Lt.
Britt, **M/Sgt** Cecil A, ret as Capt.
Stouffer, **M/Sgt** Thomas M, ret as Lt Col.
Clark, **M/Sgt** Willard D, ret as Lt Col.
Williamson, **M/Sgt** J C, ret as WO, W-1.
Randall, **Sgt** Robert.
Axelrod, **Cpl** Abraham.
Summerville, **Sp3** Fred.
Clifford, **Cpl** Ernest C, jr.
LeLeux, **Cpl** Leroy J.
Drangel, **Pfc** Maurice E.
Sottrel, **Pfc** Christ J, jr.
Niesen, **Pfc** Gerald G.

EM TO TEMP DISAB RET LIST—

Bagley, **Sp3** J E
Carrigan, **Sgt** W C
Bethea, **Sp3** M
Rawls, **M/Sgt** B S
Gregg, **Pfc** S S
Martine, **Pfc** J
Watson, **Pfc** C E
Schmude, **Sp3** L H
Hood, **M/Sgt** J A
Cotton, **Sp3** E M
Rios-Cruz, **Sp2** H
Rozzelle, **M/Sgt** G A
Brown, **Cpl** C J
Henry, **Sp3** K M
Jackson, **Sp2** V G
Tiemann, **Sp1** H E
Young, **Sp2** J H
Ernest, **Sfc** W C
Goodwin, **Sp3** R H
Holsten, **Sfc** F B
Santiago, **Sp3** R
White, **Sp3** P E
Garcia, **Pfc** C
Aguilar, **Sp3** A B
Gunn, **Pfc** D J
Lynch, **Sp3** R J
Pennington, **Pfc** J R
Salamone, **Pvt** S T
Woodward, **Sp3** G N, jr
Wright, **Pfc** J R
White, **Sgt** C
Bowen, **Pfc** J H
Brown, **Pfc** P H
Boyd, **Pvt** G C
Carroll, **Pvt** V J, jr
Hyman, **Pvt** J E
Doty, **Sp3** H T
Martin, **Pfc** A D
Schober, **Pfc** R C
Bostic, **Pvt** E P
Cockerham, **Sfc** J W
Fisher, **Sp2** R E
Jones, **Sgt** J O
Pereira-Gonzales, **Sp3** A

EM REMOVED FR TEMP DISAB RET LIST—

Scala, **Cpl** F J
Diaz, **Pvt** M
Longobardi, **Cpl** J C
Matthews, **Pvt** P, jr
Reddick, **Sgt** G A
Lovoy, **Sgt** J D
Boswell, **Cpl** L L
Collum, **Sfc** E W, and disch
Harrison, **Cpl** L C
Bucholz, **M/Sgt** G
Garland, **M/Sgt** A R
Pitts, **M/Sgt** J E
Matthews, **Pfc** J H
Parks, **Cpl** E T, III
Rodriguez-CaBrera, **Pvt** Francisco
Weismantel, **Cpl** E G
Barrett, **Pvt** R E, and disch
Scola, **Sgt** Philip
Delgado, **Cpl** F C
Scarpone, **Pvt** V P
Strickland, **Pfc** R, jr, and disch
Floyd, **Pfc** T R
Riggle, **Pvt** M L

USAF Orders

From page 9—

Carmack, Capt Cornelius L, jr, fr 70th Armament & Electronics Maint Sq, SAC, Little Rock AFB, Ark.
Neubecker, Capt William I, fr 3700th USAFH, ATC, Lackland AFB, Tex.
Teten, Capt John M, fr Hq Topeka AF Dep, AMC, Topeka AF Sta, Kans.
Smallwood, 1st Lt William E, fr 1072d Med Svc Sq, Hq Comd, USAF, Walter Reed AMC, Wash, DC.
Smith, CWO-4, Lloyd F, fr Hq 321st AB Gp, SAC, Pinecastle AFB, Fla.
McLelland, CWO-2 Thomas H, fr 1077th Med Svc Sq, Hq Comd, USAF, Brooke AMC, Ft Sam Houston, Tex.
Rushing, CWO-2 James C, fr 1072d Med Svc Sq, Hq Comd, USAF, Walter Reed AMC, Wash, DC.

OFFICERS TO TEMP DISAB RET LIST—

Van Winkle, Lt Col Kellogg, jr, fr 3700th USAFH, ATC, Lackland AFB, Tex.
Paulk, Capt David W, fr 3201st USAFH, APGC, Eglin AFB, Fla.
Martin, 1st Lt Kenneth W, fr 2349th USAFH, ConAC, Parks AFB, Calif.

RESIGNED—

Schuler, Capt (1st Lt) John P.
Leslie, Capt Gene E.
Burch, 1st Lt James W.
Rohlman, 1st Lt Raymond C.

PERMANENT PROMOTIONS—

To Lt Colonel

W/DR 25 Oct 57

Towne, Raymond L — Andrews, George E

W/DR 28 Oct 57

Sommers, N I, jr — Jackson, Loren E
Baker, Merlin W
Hyder, Ralph C, w/DR 29 Oct 57.
Holt, Maurice R, (ChC), w/DR 30 Oct 57.

W/DR 31 Oct 57

Baker, Roger N — Chadwick, Roscoe L
Angier, Frank E, w/DR 1 Nov 57.

To Major

W/DR 25 Oct 57

Crowe, Donald A — Wilkins, Paul H

W/DR 26 Oct 57

Pawlowski, E J — Simon, Bernard R

W/DR 27 Oct 57

Button, Louis H — Christensen, D H
Garden, Francis

WDR 28 Oct 57

Hemphill, Mac C — McKendrick, H R
Stone, Francis A — Buerger, Delbert E
Orton, George W — Murphy, Louis F
Miller, Earl D

W/DR 29 Oct 57

Shotts, Bryan M — Mullins, Arnold
Hutchins, Alfred G, w/DR 30 Oct 57.
Brandt, George W A, jr, w/DR 1 Nov 57.

To Captain

Mauro, Louis S, w/DR 25 Oct 57.

W/DR 26 Oct 57

Madden, Robert A, w/DR 27 Oct 57.
Waters, Ralph R — Eaton, James H, jr

W/DR 28 Oct 57

Webber, Byron L — Vastine, John E
Carey, Carl H, jr — Asseo, Sam
Pitts, Earl W — Ryan, T M, jr
Heyde, Richard R — Tave, Arthur
Beyer, Richard S — Neuendorf, Chas A
Koernig, Robt W — Nolter, Chas R
Voigt, Wm F — Luther, Stanley R

W/DR 30 Oct 57

Kirsch, Donald D — Hansen, R G, (MSC)
Spaur, C L, (MSC)

W/DR 1 Nov 57

Dovem, Leo M — Hardin, Richard C
Paquin, Gerald C

To CWO-3

Brown, Wallace F, w/DR 25 Oct 57.
DeCoursey, Chaster M, w/DR 26 Oct 57.
Miller, Leslie L, w/DR 29 Oct 57.
Dow, Fred J, w/DR 30 Oct 57.
Burton, Arthur M, w/DR 31 Oct 57.
Baumgardner, Benjamin D, w/DR 1 Nov 57.

To CWO-2

Acruman, Thomas A, w/DR 26 Oct 57.

TEMPORARY PROMOTIONS—

To 1st Lieutenant

Brodkin, G E — Wilkins, B J, (NC)
Mikulich, L P, (NC) — Rebish, Harvey M
Carroll, Wayne J

REGAF PROMOTIONS CONFIRMED—

Colonel

Dane, Paul H — Fitzgerald, J O
Driscoll, John J — Ferrey, James P
Exon, Arthur E

Lt Colonel

Davis, D W (MC) — Weaver, Marvin E
Haines, C C, (MSC) — Espey, J G, jr, (MC)
Baker, F J — Frediani, A W, (MC)
Craig, Warren G — Gibson, J R, (DC)
Cumiskey, Wm T — Elwell, K R, (DC)
Cunniff, Paul J — Allen, Ed C
Debons, Anthony — Edwards, James T
Devine, John E — Farley, James V
Dobbs, Ross E — Ferrell, Frank E
Doerr, George R — Flummer, George A
Douglas, Gene L — Fogg, Lewis W, 3d
Dowling, James K — Gaylor, Don G
Duff, Elmer H — Gentry, Ralph P
Mather, Wm A — Hensler, John A
Wall, Edward M — Stublarec, M J

Major

Cole, J B, (DC) — Cash, Hugh P
Dunham, D R, (DC) — Dyer, John C
Runco, J G, (DC) — Edwards, Clifford E
Schult, H G, (MSC) — Eliar, Norman W
Ditchfield, F J, (NC) — Falk, David M
Paulk, I L, (ChC) — Fasolas, James E
Bandy, George R — Ferguson, R T, jr
Cox, Claude W — Ferko, Francis A
Crosby, S E, jr — Findlay, Clayton
Crowe, Loyal W — Fisher, Alfred K
Clup, Alben B — Fisher, Jay N
Cummings, Jesse M — Parker, Jack
Curtis, James E — Pelletier, Robt V
Daniel, Harlan F — Fitzpatrick, J T, jr
Dargue, Donald S — Flannigan, Wm C
Davies, John V — Frederick, P A, 3d
Davis, Wilbert E — Freeman, Elmer C
Deardon, Russell W — French, G E, jr
Denison, George F — Frizzie, Bernard E
Dietrich, Fred H — Engelbreit, Joseph C
Doe, Irving C — Ensley, John J
Donahue, John J — Esh, Norman R
Douglas, Louis R — Ethridge, Floyd C
Dowdell, James N — Everett, Phillip E
Dunn, Buel A — Fachetti, Attilio T
Gibbs, G M, jr — Fry, Wallace J, jr
Hancock, R M, jr — Gabrielson, Roy L
Jabbour, Nicholas — Galarneau, Francis E
Mcintyre, Donald E — Gallagher, Rial F
Moore, Jack K — Gardner, Herbert G
Mosier, Walter M — Garlitz, Wm B, jr
Pachl, Ruel J — Gasiewicz, S I
Phillips, Lowell G — Gentry, James E
Procopio, B J — Gibson, Billy P
Strange, Russell P — Glass, Robert G
Tarwater, B W — Ingham, John S
Taylor, Jimmie — Latella, John J
Watson, G J — Ogozaly, Leo E
Davis, E E, (DC) — Sokay, Leslie W
Foley, F R, (MSC) — Thomas, Wm C
Berry, Margaret V — Weyant, Jack A

Captain

Bozena, A M, (MSC) — Walker, A L, (MC)
Austin, Eugene C — Esterl, N L, (DC)
Colaianni, Paul V — Ridenour, O J, (MSC)
Coy, Donald E — Eaton, Warren B
Crichton, Theo P — Eden, James I
Cronin, James — Esser, George E
Davis, Thomas H — Eyer, Howard R
Crossland, Robt F — Falls, Joseph F
Cummins, Wm E, 2d — Feeley, Thomas A
Daniels, Robt W — Fernandez, Joseph
Dearmond, M E — Fink, Vera H
Deegan, Thomas J — Fishbein, Seymour
Dennerlein, K N — Fleenor, Chas M
Detlie, Martin O — Fletcher, Eugene C
Deuschle, R D — Forbes, Myron D
Dickinson, Joe T — Ford, Wallace A
Dixon, Brewer, jr — Foster, Jack R
Drake, Donald R — Gamm, Thomas J
Head, Edward M — Graybill, Harold L
Hitt, Franklin J — Neville, Thomas J
Johnson, Charles D — Persons, Don A
Millspaugh, Robt E — Preuss, Carl L
Snavely, R A, jr — Torraco, Pasquale
Evans, T L, (MC) — Weber, Lawrence W

1st Lieutenant

Cunningham, H J — Duckett, Ross B
Daugherty, James W — Dunivant, Harry E
Davis, Frederick E — Bouchard, R M
Davis, Henry W — Eberwine, James F
Davis, James R — Edwards, Jay T, 3d
Dean, Grant G — Egan, Wm M
Deem, Donald D — Farrar, W B, jr
Dellaripa, Robt F — Finch, Ronald E
Donaldson, Ralph L — Fluck, Roland F
Dorr, Robt E — Freer, A P, jr
Downs, T J, jr — Garczynski, F B, jr
Drennon, Philip R — Geasland, Robt L
Drum, Lawrence T — Gerding, John M

SEPARATIONS—

Davis, Lt Col Burl A, fr DCS/O, Hq USAF, Wash, DC.
Areeda, 1st Lt Phillip E, fr Cen Control Gp, Hq USAF, Wash, DC.

CHANGE OF NAME—

Arnold, Capt A C, to Mary A A Cornett.
Ashe, Capt Maureen M, to Maureen M Wolf.
Schafer, Capt Regina M, to Regina M Genter.
Dowlin, 1st Lt Joyce L, to Joyce D Vaught.
Griffith, 1st Lt Dorothy A, to Dorothy G Simpson.
Haydock, 1st Lt Helen K, to Helen H Truscott.
Mann, 1st Lt Dorothy C, to Chris C Mann.
Rehder, 1st Lt Kay F, to Kay R Rauch.
Benda, 2d Lt Patricia L, to Patricia L Sobosle.
Demko, 2d Lt Veronica, to Veronica Dieckman.
Fisher, 2d Lt Betty J, to Betty J Tarricone.
Zientek, 2d Lt Maryellen P, to Maryellen Z Toole.

CORRECTION—

Fitzhugh, Richad E, prev ors re his perm prom to gr of Maj, IATR "Fitzhugh, Richard E."

AIRMEN ADVANCED ON RET LIST—

Houston, M/Sgt Roy M, to gr of Maj.
Smith, M/Sgt William A, to gr of Capt.
Kershaw, M/Sgt Harry, to gr of Capt.
Scantlin, M/Sgt Floyd G, to gr of Capt.
Lloyd, M/Sgt Donald F, to gr of CWO-2.
Rucinski, M/Sgt Michael J, to gr of CWO-2.

AIRMEN TRF TO AFRES & ASG INACT STATUS—

Barr, M/Sgt R L — Lush, M/Sgt Victor
Rigg, M/Sgt J W — Bryant, T/Sgt J L
Randall, M/Sgt M B — Roy, M/Sgt C J
Tallo, M/Sgt G G — McKenna, A/1C R E
Dawson, M/Sgt W A H — Furlow, M/Sgt R W
Merrill, M/Sgt R C

AIRMEN RETIRED—

Bragg, M/Sgt R E — Griffin, A/B T E
Vroman, S/Sgt O E — Dempsey, M/Sgt John M
Waddell, A/1C R C
Peterson, A/2C E R
Homewood, M/Sgt Boyd C, in gr of LtCol.
Kabler, A/2C F A — McRoy, A/B C T
Ratliff, A/2C C L — Blackshear, S/Sgt Arlie E
Pearson, T/Sgt B R
Cline, M/Sgt L D — Crites, S/Sgt F C
Ingle, S/Sgt J R — Wade, M/Sgt R M
Pry, M/Sgt E V — Nolan, A/2C M
Denny, A/2C A J — Webb, A/2C J A
Jones, M/Sgt P C — Tidrick, T/Sgt R G
Jaffe, A/2C M F — Adams, M/Sgt A W
Lindholm, S/Sgt B O L — Benic, M/Sgt M S
Grogan, S/Sgt J J
Mortensen, A/2C Wm L — Small, A/3C P, jr
Biggerstaff, M/Sgt Dale J, in gr of CWO-2.

AIRMEN TO TEMP DISAB RET LIST—

Doolin, M/Sgt S R — Miller, A/2C D E
Fuller, M/Sgt O H — Harrington, A/3C John P
Towne, M/Sgt C J
Pflanz, A/2C G K — Ahn, M/Sgt A D
Luna, T/Sgt G — Wright, A/3C L
Hauboldt, A/3C T H — Philen, M/Sgt K O
Vann, A/3C M J — Boister, A/B B L
Slattery, A/3C R J — Webb, A/2C D L
Lorenzo-Alers, A/3C Vincente — Fletcher, T/Sgt M M
Rice, S/Sgt H E
Nelson, T/Sgt C U — Barton, A/1C R L
Smith, S/Sgt R T — Briere, S/Sgt A E
Boone, A/2C S — Haines, S/Sgt R E
Quinn, A/2C J L — Murray, A/1C T B
Albertson, A/1C W D — Durning, M/Sgt J O
Miller, A/3C P E — Minzenmeyer, M/Sgt Paul J
Miller, A/2C W E
Jones, T/Sgt Moses — Driscoll, S/Sgt G T
Lowe, T/Sgt J H — Likes, A/2C E L
Moses, A/1C Teddy — Pemberton, A/3C Royce A
Craddock, A/2C C R

AIRMEN FR TEMP DISAB RET LIST & DISCH—

Jenkins, S/Sgt W H — Richardson, A/3C Willie V
Hayes, A/2C W F
Phillips, A/1C T J — Klemola, A/1C A M
Hofer, A/1C A, jr — Martin, A/3C R L
Aucoin, T/Sgt J C — Jamison, A/2C Z C, jr
Carsello, A/1C V C
Cooper, A/1C F E — Zeringo, A/1C T J

Navy Orders

From page 7—

Donahue, John C, II, USNAVPGSCOL MONTEREY DUINS; to BUORD.
Herrick, Daniel K (SC), NAVMAT CATALOGOFC BKLYN; to OIC NAVMAT CATALOGOFC BKLYN.
Lauff, Bernard J, CO USS GLACIER; to OPNAV.
Logan, Thomas B, CRUDIV 3; to AIRDIV RON 4.
Maddocks, Wm J, NAVHOSP JAX TRMT; to NAVHOSP PORTSMOUTH VA TRMT.
McClure, Robert E, WESTSEAFRON; to USS FRONTIER.
Sander, Carl A, jr, AFSOUTH; to COMCORDIV RON 10.
Scott, Howard T, jr, TRAPAC; to COMCORDIV RON 3.
Taylor, Thomas H, CO USS OAKHILL; to PHIBGRU 3.
Thorp, David S, NAVMARCORESTC LEXINGTON; to USS POLLUX.
Thurston, Charles E, jr, FLETC NAVB NORFOLK VA; to BUPERS.
Byrd, Newton P, ECMRON 1; to CO ECMRON 1.
Cappello, Henry J, USS IOWA; to DESLANTTEM.
Cherault, James C (DC), USS ANTIETAM; to MARCORCRUITDEP PARRIS ISLAND.
Coulter, Frank J, BUPERS; to CO USS SAN MARCOS.
De Cristofaro, Silvio, NAVSTA NAVB NPT; to SUBCOMNELM/HEDSUPPACT NAPLES.
Harris, Raymond M, FAIRDEFTC DAM NECK VABEACH; to USS BREMERTON.
Holmes, David C, BUAER; to USS NORTON SOUND.
Larson, Harvey, CO ECMRON 1; to JSTAFF CINCUNCOM/COMUSFORKOREA.
Maurer, Winfield G, NAMISTESTCEN PT MUGU; to FAIRWHIDBEY.
Miller, John F, jr, OPNAV; to CO USS ANTARES.
Wynkoop, David P, DESLANT TEM; to CO USS STRONG.
Batchelder, Joseph H (SC), OPNAV; to USS SANDA.
Carr, Robert F, ONM NAVDEPT; to USS EVERGLADES.
Corneliussen, Steven T, OFC OF BAGR CEN DIST WRIGHT-PATTERSON AFB; to USS VALLEY FORGE.
Durborow, James W, CO USS ROWE; to MSTSO/NCSO LA PALLICE.
Hay, Richard S (DC), USS SALEM; to HELTRAGRU ELLYSON FLD NAS PNCLA.
Irgens, Donald L, USS LEXINGTON; to USNAVPGSCOL MONTEREY.
James, William N, NAAS CORRY FLD PNCLA; to NABATRACOM NAS PNCLA.
Kean, Donald T (CEC), NAS ALAMEDA; to CO NAVMCB NR 5.
Myers, Emory S, NAVSCOLS MINWARFARE YORKTOWN DUINS; to USS ALTAIR.
Pinkerton, Chester F, CO USS YARNALL; to CO FLETC NAVB PEARL.
Reck, Floyd F, PATRON 23; to CO SAME RON.
Thomas, Willis L, NAVCOMMFAC YOKOSUKA; to NAVSECGRUHEDACT WASH DC.
Baer, Harold H (CEC), 1ND; to 3ND.
Cornwell, George G, jr (CEC), CO NAVMCB NR FOUR; to NAVCBCEN DAVISVILLE.
Flynn, William F (CEC), CO NAVMCB (SPECIAL); to 1ND.
Johnson, Van L, jr (DC), NAS PNCLA; to USS FRANKLIN D ROOSEVELT.
Lamka, Raymond W, CO USS COLONIAL; to NAVFORJAPAN.
Ruehrmond, Paul L, AIRANTISUBRON 30; to CO SAME RON.
Snyder, Harry F, LBEACHNAVSHIPYD; to RAD.
Turner, Henry C, 3ND; to NAVPHIL.
Witten, Charles H, CO USS SOLEY; to STAFF CINCLANTFLT.

LIEUTENANT COMMANDER

Baston, John F, NAVU ARCMLCORSCOL FT McCLELLAN DUINS; to NAAS CABANISS FLD CORPC.
Craig, Thomas E, OFC OF CRUITNOP NEW ORLNS; to USS INTREPID.
Defelice, Joseph C, NAVPERSRSCHFLD ACTY WASHDC; to TG 7.3.
Frost, James G, FASRON 12; to NAVREGSTA NAVSTA SDIEGO.
Graddy, David A, STAFF CINCLANTFLT; to STAFF CINCSOUTH.
Hazen, Alan M, CO USS RUSSELL COUNTY; to USS TWINING.
Heuer, Edward H, USS ALVIN C COCKRELL; to CO USS WASHOE COUNTY.
Hill, Roland D (CEC), ROICC BUDOCK CONTR ALVIN CALLENDER APRT NEW ORLNS; to NAS ALVIN CALLENDER FLD NRLNS.
Ingram, James T, NAVSCOL (OFFCAND) NAVSCOLSCOM NAVSTA NPT; to USS FLOYDS BAY.
Jones, Harold L, NAMISTESTCEN PT MUGU; to USS LEXINGTON.
Kahler, William, USS ELDORADO; to CO LUMGRU.
Little, Charles E, STRIKFORSOUTH; to AFSC NORVA DUINS.
Lopresti, Vincenzo, USS SPROSTON; to CO NAVCRUITSTA BALTO.
Sandidge, Falvey M, NATECHTC MFS; to USS BENNINGTON.
Sims, Frederick R, USS PERRY; to CO NAS RESTC DAYTONA BEACH.
Skoog, Joseph L, jr, CO USS ENTEMEDOR; to DIV OF REACTORDEV AEC WASHDC.
Smith, John E, COMFIRSTFLTSTAFF DET ALFA; to NAVAIRPAC TEM.
Brown, Vernon L, NATESTCEN PAXRIV; to FLETACSUPPRON 1.

MAJ. GEN. HENRY K. MOONEY, USAF, (right) Commander of Strategic Air Command's Sixteenth Air Force, Madrid, Spain, presents the Commendation Ribbon to, left to right: Col. Michael J. Galer, Director of Materiel; Maj. Gene C. Anderson, Directorate of Comptroller, and CWO Robert Ferguson, Directorate of Materiel.

Brozo, John G, NAAS KINGSVILLE; to CAR DIV 6.
Carhahan, Ralph H, NAVSUBSCOL SUBASE NLON; to PITTSBURGH AREA BROFC AEC IDAHO FALLS DUINS.
Delaney, John A, SERVPAC; to USS WALKER.
Flanders, George J W, CO LCUDIV 13; to CO SAME DIV.
Fortenberry, Kenric S, USS NIOBRARA; to BEACHMASTERU 2.
Gilmour, Robert, jr, CO USS GRADY; to OFC OF INSMAT SEATTLE.
Hayes, David E, AIRSHIPAEWRON 1; to NAS LAKEHURST.
Johnston, Glenn R, jr, DESRON 22; to USS DES MOINES.
Knickel, Elwyn R, BUSHIPS; to USNAVPG SCOL MONTEREY DUINS.
Lassiter, A C, USS BEGOR; to CO USS WASHTENAW COUNTY.
Loughlin, David C, CO NAVRECTC JAMESTOWN; to DESRON 20.
Lyons, Kenneth H, ASST ALUSNA & ASST ALUSNA FOR AIR CHINA TAIPEI; to AFSC NORVA DUINS.
Pyle, John C (SC), NAVCBCEN PORHUE; to NAVFAC LONDON.
Robertson, Oliver W H, jr, USS LEXINGTON; to OFC OF BAR PRATT & WHITNEY AIRDIV UNITED AIRCRAFT CORP EAST HARTFORD.
Scott, Jeff (SC), NAVMCB 7; to NAVSTA GRCOVSPR.
Smith, Walter R, CO USS WHITEHURST; to OFC OF INSMAT TI SFRAN.
Still, Raymond G, CO USS SMALLEY; to NAVSTA NAVB NPT.
Stout, Burke W, NATESTCEN PAXRIV; to NAVAIRPAC TEM.
Stout, Cecil C, BUSHIPS; to USNAVPG SCOL MONTEREY DUINS.
Watts, John M, BUSHIPS; to USNAVPGSCOL MONTEREY DUINS.
White, Harold F (SC), NAVSTA KWAJALEIN; to NAS PNCLA.
Wiese, Charles W, jr, CO USS GEORGE A JOHNSON; to CO NAVMARCORESTC KALAMAZOO.
Adamson, Douglas C, AIRSHIPDEVRON 11; to AIRDEVRON 1.
Bennett, Hershal E, FAIRALAMEDA; to NAVANTRACOM NAS CORPC TEM.
Bowen, Charles H, jr, NAVAIRPAC; to NAESU NAVRECSTA WASHDC.
Boyd, Winton R (MC), NAVHOSP PORTSMOUTH VA; to NAVHOSP ST ALBANS LI.
Casson, Robert M, DESRON 24; to NAVACTY ITALY NAPLES.
Lipelt, Grant N, FASRON 11; to NAS WHIDBEY IS OAK HAR.
Mealy, John K, jr, CARAEWRON 11; to NAVAVIONICSFAC INDPLS.
McMillan, Leo D, jr, NAVCOMMFAC YOKOSUKA; to FLEACT YOKOSUKA.
Ogilvy, Lester E, NCSO GTMO; to NAVRECSTA WASHDC.
Pilgrim, Samuel W, jr, AIRSHIPDEVRON 11; to AIRDEVRON 1.
Ragland, Roy J, USS OWEN; to NAVSCOLS MINWARFARE YORKTOWN DUINS.
Robb, William H, CO NAVRESTC BATON ROUGE; to USS EPPING FOREST.
Bayly, Donald C, 3ND TEM; to USS ROOKS.
Brown, Matthew A, FASRON 3; to NAS NORVA.
Brumbaugh, Jack R, ATKRON 125; to NAVRECSTA NAVSTA TI SFRAN TEM.
Chaney, Robert S, TRANSPHIBRON 2; to CO NAVFAC CENTERVILLE.
Frost, James G, FASRON 12; to NAVRECSTA NAVSTA TI SFRAN TEM.
Gleason, Wesley A, USS BRUSH; to CO USS FALGOUT.
Grosskopf, Homer L, jr, FITRON 84; to CARDIV 7.
Hansen, Eugene E, NELM; to BD OF DECORATIONS AND MEDALS NAVDEPT.
Jennings, Raymond T, USS BENNINGTON; to NAS ALAMEDA.
Miner, George L, NAVMAG GUAM; to NAVRECSTA NAVSTA TI SFRAN TEM.
Moore, Franklin B, USS ESSEX; to NAVAIRLANT TEM.
Nicklas, William C, jr, NAVSUBSCOL SUBASE NLON; to CO USS ENTEMEDOR.
Osburn, Vernon H, USS TARAWA; to NAVAIRLANT TEM.
Rutledge, Carleton, jr, CLARKSVILLEB; to USS NORTON SOUND.
Young, William A, USS ANTIETEM; to FLAGRU.
Bennett, Charles E, AIRSHIPDEVRON 11; to NAVAIRLANT TEM.
Benson, William S, II (SC), NAS KWEST; to USS ESSEX.
Brantley, Melvin H, CARDIV 2; to FAIRDEFTC DAM NECK VABEACH.
Cullen, John P, OFC OF INFO NAVDEPT; to NAVPIC NAVRECSTA WASHDC DUINS.
Dobbs, Charles E W, SWUPAC; to NATEST CEN PAXRIV.
Duss, Charles L, ATKRON 54; to NARTU NAS ANACOSTIA WASHDC.
Dye, Franze W (SC), NARESFAC ELLINGTON AFB; to NAS DAL.
Eckstein, Edward G, NAS GTMO; to 3ND TEM.
Feely, William F, USS OHARE; to CO USS DELONG.
Fowler, Thomas G (MSC), BUMED; to NGF WASHDC.
Haak, Frank S, AEWRON 2; to OPNAV.

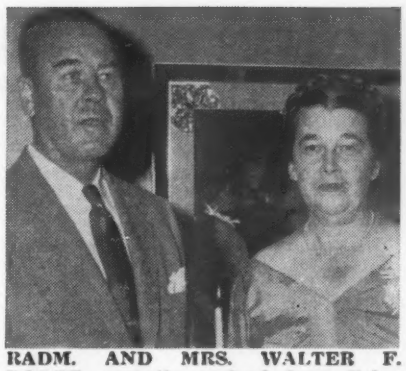

RADM. AND MRS. WALTER F. RODEE, recently arrived from Yokahama, Japan, are pictured during a buffet dinner given in their honor by the Navy-Marine Officers and wives at ENT AFB, Colo. Admiral Rodee had just taken over as Commander Naval Forces, North American Air Defense Command, at the Colorado Base.

Humphreys, John C, FAIRWG 6; to NAVGMU NR 7 NAMISTESTCEN PT MUGU.
McCallum, Kendall C, AIRSHIPDEVRON 11; to NAVANTRACOM NAS CORPC TEM.
McNabb, John W, AIRTRANSRON 6; to MATS SCOTT AFB.
Miller, Paul, jr, AIRDEVRON 3; to USNAVPGSCOL MONTEREY.
Proctor, Loey P, NAS HUTCH; to NAS DAL.
Shawcross, William H, OFC OF BAR GRUMMANAIRENGR CORP BETHPAGE LI; to CO FITRON 74.
Sundt, Robert K, USS JAMES C OWENS; to CO USS HENLEY.
Sweeney, Francis J (MC), NAVHOSP BETHESDA; to NAVHOSP CAMLEJ.
Unch, Lula A (NC), NAVHOSP CAMPEN; to NAS LAKEHURST.
Alston, Benjamin B, NAVCOMMU NR 5; to OIC NAVCOMMU NR 5.
Behrens, William W, jr, DIVREACTORDEV AEC WASHDC; to CO USS SKIPJACK.
Boaz, Harold B, OSD WASHDC; to SERVLANT.
Collier, William W (SC), USS SARATOGA; to NAVSTA ANNA.
Decker, Glenn F, NAVSECSTA WASHDC; to NAVCOMMSTA SFRAN.
Dornblaser, Stanley P, USS BOYD; to CO USS TIOGA COUNTY.
Finnigan, Joseph C, USS CHARLES J BADGER; to NAVAIRLANT.
Forrester, John J, USS OKANOGAN; to USTAIWANDEFCOM.
Hanson, Jack M, USS OGLETHORPE; to COMDESLANT MATREP IN NORFOLK AREA NORVA.
Hare, Roland W, ALSEAFRON; to MINRON 7.
Hayes, George M, CO USS CAVALLA; to JSTAFF CINCLANT.
Herrmann, Theodore C (CHC), 3MARDIV (REINF) FMF; to NPG DAHLGREN.
Howard, Clarence H, USS LEWIS HANCOCK; to USS MCGOWAN.
Klein, Adam J ,jr, NAS CECILFLD; to NAVAIRPAC TEM.
Kube, George F, GEORGE WASHINGTON UNIV WASHDC DUINS; to STAFF CINCLANTFLT.
Newton, Rex H, jr, (MC), NAVHOSP SDIEGO; to RAD.
Packer, Samuel H, II, NAVSUBSCOL SUBASE NLON; to USS SIRAGO.
Richardson, Robert L, UNIV OF CALIF DUINS; to NAVAIRPAC TEM.
Shrake, Francis B, CO NAVRESTC ST PAUL; to USS ROBINSON.
Smith, Walter R, CO USS WHITEHURST; to TACOGRU.
Stone, James F, USS ESSEX; to NAVAIRLANT TEM.
Trefero, Francis J, FASRON 119; to NAS WHIDBEYIS OAK HAR.
Upshaw, William W, CO USS COOLBAUGH; to NAVMARIANAS.
Bicknell, John R, ATKRON 56; to NASPWPNFAC KIRTLAND AFB.
Croft, Alfred R, jr, FITRON 123; to CARDIV 1.
Enyart, John W, JSTAFF CINCPAC; to USS OLMSTED.
Evans, Keith J, FAIRWG 14; to NATECHTU NAS PNCLA.
Glye, William H, NAVADCOM NTC GLAKES; to USS JOHNSTON.
Howland, Frank S, CO USS WANTUCK; to USNAVPGSCOL MONTEREY DUINS.
Jones, Jimmie C, NAVAIRSHIPTU NAS GLYNCO BRUNSWICK; to CRUITNOP NAVPERSCEN OMAHA.
Mayes, Luther E, jr, SUBPACADMIN MARE; to CO USS BREAM.
Mowrer, Robert A, NAVRECSTA NAVB CHASN; to CO USS WINDHAM COUNTY.

Juniors To Sea Command

Lieutenant

Smith, Paul J, jr, USS CROW; to CO USS LIMPKIN.

Lieutenant (jg)

Carson, James H, jr, USS NIGHTINGALE 50; to CO USS NIGHTINGALE.
McKay, John H, CO USS RAIL; to CO USS NIGHTINGALE.

SCHOOL AND CAMP DIRECTORY

The Schools and Camps listed below are effectively equipped to care for the educational and recreational needs of the children of members of the services and this Directory is recognized as an authentic and reliable aid to service parents in solving the problem of child education. For details as to the Schools listed in this Directory address them directly or communicate with the Army Navy Air Force Journal Dept. of Education, 1711 Conn. Ave., Washington 9, D. C.

ALABAMA

MARION INSTITUTE

116th year. Fully accredited four year Preparatory School and Junior College in the heart of the Deep South Special preparation for Army, Navy and Air Force Academies. Fully Military with Senior R.O.T.C. unit. Sports. Mild climate. Careful individual attention. For view book write:

The Registrar, Marion Institute, Box J, Marion, Alabama

CALIFORNIA

MT. LOWE MILITARY ACADEMY

BOYS 8-14

- Expert Supervision
- Accredited Academic Training
- Jr. Military Training. Cadet Unit Approved by State Adjutant General
- Athletic & Recreational Activities

$80 Per Month

888 W. Palm St. Altadena, Calif. SY 4-8879
Dir. A. Maj. J. H. Darsie, President

DIST. OF COLUMBIA

Sullivan School

Effective and thorough preparation for West Point, Annapolis, Air Force and Coast Guard Academies, and all colleges. Catalog and record sheets with names and percentages showing our unparalleled success may be had on request. Advanced Courses start March 17. Wendell E. Bailey, USNA '34, Principal, Box J, 2107 Wyoming Ave., N. W., Washington 8, D. C.

COLUMBIAN

"The Service-Academy Prep"

Intensive, individualized preparation for West Point, Annapolis, Air Force Academy, etc., all civilian colleges. Small classes. How-to-study training.
1957 RECORD, full-year students: over 90% of all candidates for each W.P. and Annapolis passed exams; 5 of our 8 total W.P. competitors won. 45 of our 50 total Annapolis competitors won. Our 30 total A.F.A. candidates won 10 principal appointments and 2 alternates.
Box A, 1811 Biltmore St., N. W., Washington 9, D. C.

GEORGIA

GEORGIA MILITARY ACADEMY

8 miles from Atlanta—Winter and summer school. R.O.T.C.—Highest government rating. Accredited. Prepares for all colleges and the national academies. Separate Junior School, first thru seventh grades, limited to 100 boarding cadets. Postgraduate course. All major sports. Required attendance at gym classes. Cadets live in small groups with teachers. Moderate rates. Write Col. W. P. Brewster, College Park, Ga.

MARYLAND

Hannah More Academy

Now Observing Its 125th Anniversary

Girls, grades 7-12. Episcopal. Boarding and day. Accredited. College preparatory. Two plans of study. Emphasis on study technique. Small classes. Individual guidance. Music, art, riding, sports, cultural advantages of Baltimore and Washington. Established 1832. Catalog.

Catherine Offley Coleman, M. A., Hdm.
Reisterstown 8, Maryland

SEVERN SCHOOL

Thorough preparation for colleges, technical schools, Service Academies. Accredited. Grades 7-12 and one-year post-graduate. Small classes. Athletics. 44th yr. Catalog.

Paul J. Kesmodel, Box 100, Severna Park, Md.

NEW YORK

BRADEN'S

Established 1883

CORNWALL-ON-HUDSON, N. Y.

Personalized preparation for all Service Academies and College entrance requirements. Enrollment limited to 45. Success after entrance assured by Advance Course. Summer Course for competitive exams. Catalog.

LT. GERALD J. SULLIVAN, Ret., Principal
H. VINCENT VAN SLYKE, Executive

NEW YORK (cont.)

★ THE MANLIUS SCHOOL ★

Accredited college preparatory and 7th and 8th grade. Military ROTC. Ski platoon. Tutorial assistance included. Close supervision of study. Students grouped by scholastic ability. Fall, winter, spring sports. 125 acre campus. For "Tutorial Method" and catalog, address.

ROBERT M. WEEKS, Dir. of Admissions
MANLIUS SCHOOL, MANLIUS, N. Y.

PENNSYLVANIA

VALLEY FORGE MILITARY ACADEMY

"At the Nation's Shrine"

One of America's Most Distinguished Military Academies. Small Classes. High School and Junior College courses. Fully accredited. Arty., Cav., Infantry, Band, Senior Division ROTC. Catalog.

BOX V, WAYNE, PA.

SOUTH CAROLINA

CARLISLE MILITARY SCHOOL

Develops manly men through cultivation of physical, mental, spiritual qualities. Small classes. Pre-Aviation course. Boys from 20 states. All sports. Cadet Band. Non-sectarian. Also sub-freshman dept. 7th-8th grades. Rates $850. Catalog on request.

Col. Jos. R. Risher, Headmaster, Bamberg, S. C.

TENNESSEE

SEWANEE MILITARY ACADEMY

A division of the University of the South

A College Prep School On a College Campus On a Mountain Top | An Episcopal School ROTC Honor School Sewanee Scholarships

Fully accredited. Grades 8-12. Small classes. All sports: gymnasium; indoor pool. 90th year. For catalog write: Col. Craig Alderman: Supt. Box A, Sewanee Military Academy, Sewanee, Tennessee.

VIRGINIA

Fishburne MILITARY SCHOOL

18% of Enrollment are sons of Service Officers

Distinguished College Preparatory School. Grades 9-12. Fully accredited since 1897. Small classes. Friendly, homelike atmosphere. ROTC Highest Rating. Sports: gym, indoor pool. Constructive recreational, social programs. Summer School. Catalog. Col. E. P. Childs, Jr., Supt., Box J, Waynesboro, Virginia

FORK UNION MILITARY ACADEMY

★ Our ONE SUBJECT PLAN of study in Upper School (grades 9-12) has increased honor roll 50%. Develops concentration. Fully accredited. ROTC highest rating. 17 modern buildings, 3 completely equipped gyms, 2 indoor pools. ★ Excellent health record. Junior School (grades 4-8) has separate buildings, gym, pool, housemothers, 60th year. For ONE SUBJECT PLAN booklet and catalog write: Dr. J. C. Wicker, Box J, Fork Union, Va. ★

ST. AGNES SCHOOL

Episcopal school for girls. College prep. Boarding grades 5-12; day, kindergarten to college. 16 acre campus. Playing fields. Near Washington theatres, galleries. Student government emphasizes responsibility.

ROBERTA C. McBRIDE, HEADMISTRESS
ALEXANDRIA, VIRGINIA

STAUNTON MILITARY ACADEMY

Founded 1860

In Beautiful Shenandoah Valley. Thorough college preparation; fully accredited. Individual guidance. Band. All sports. 2 gyms. Pool. Fine health record. Fireproof buildings. Separate Junior School. Illus. Catalog write Supt. S.M.A. Box W Staunton, Va.

BASIC COURSE R.O.T.C. BY U. S. ARMY INSTRUCTORS.

Marine Corps Selects 684 For Captain; Board Passes Over 26.5 Per Cent

From first page—

a limited number of vacancies currently exist for the selectees but could not say how soon a fairly rapid promotion flow would get underway.

ON THE LINEAL SELECTION LIST shown below, numbers one through 24 are LDO's. Number two is a Reserve aviator chosen from above the unrestricted zone. Numbers 25 through 55 are unrestricted officers chosen from above the zone. All following 1st Lt. Jean P. White, No. 56 on the list are unrestricted officers chosen from within the promotion zone.

Here's the list:

Blake, L F
Seal, Cecil O
Fonberg, J D, jr
Marshall, H R, III
Scott, J W J
Draper, W W
Sobol, Harold
Minor, Lewis D
Catallo, M L
10 Reddick, D A, jr
Hedin, John A
Sandy, Allen Dale
Douglas, W E
Defazio, Ernest L
Dugan, John W
Stone, James Eric
Cignotti, Louis J
Stark, Clifford M
Hardee, Lee H
20 Hardin, Harley S
Matthews, J R
Sawyer, Harold L
Herndon, G G
Weatherspoon, J A
Barnett, G P
Elliott, John McC
Manchester, L D
Washington, H M
Spiers, Homer F
30 Wells, Glenn T
Nilsen, Donald A
Mason, Floyd S, jr
Eckenfels, G T
Block, Robert E
Arnold, John L
Harrington, J A
Ames, Carl S
Corbet, Jimmy A
Elder, Wilbur M
40 Delaney, James J
Dutton, Frank W
Floyd, Joseph C
Olsen, Robert A
Keagle, Byron W
Frisbie, Clark W
Wescott, W J
Sims, Tony L
Metas, John G
Ashley, W C
50 Sommerville, H C
Diller, Jack Kelly
Bratt, Eugene J
Kennedy, R G
Lovullo, Joseph A
Hudson, Russell I
White, Jean Paul
Capinas, D J
Jones, Jack Dean
McMillan, W, jr
60 Hawkins, H E
Jacobsen, H W J
Sexton, W G
Ison, Lee Francis
Varian, H A, jr
Naze, Allen F
Morgan, W H
Turner, C F
Rappe, J C
Keene, Gerald A
70 Lutes, G W, jr
Doudna, T E
Miller, Robert H
Backus, E E
McDonough, J F
Meyers, John F
Hamby, Ronald L
Eggleston, J N
Bierhaalder, D C
Nelson, Delbert L
80 Saucier, F W
Ledbetter, A C
Hardacker, N S, jr
Fauver, R E
Walton, T C
Cook, Marcus H
Sottile, Louis T
Coffin, Charles T
Cordiel, James B
Shovar, John F
90 Snodgrass, C R
Kneale, C R
Joyce, Danna
Cornish, C L
Campbell, W S
Doublet, Alvin J
Johnson, H L
Walters, R D
Himmer, D R
Bradberry, Joe E
100 Resnik, E D
Fancher, C C
Wiley, Teddy R
Welch, Homer L
Clark, James E
Black, John G
Richel, Austin C
Clark, Bobby E
Jordan, T E
Reilly, Joseph H
110 Wahlstrom, D H
Eppley, Arthur
Dolan, Russell E
Bond, David T
Ritter, Otto W
Baldwin, H J, jr
McClellan, W O, jr
Nielsen, W J
Meek, Earl C
Hennessy, John A
120 Adams, S T
Doub, Jay Allen
Barron, T B, jr
Gambrel, James E
Duncan, Billy R
Walker, Allen R
Malone, Gordon E
Cronk, Robert A
McConnell, W M
Thompson, G E
130 Simmons, Jack A
Louder, Joseph J
Fisher, Ronald F
Lyles, James H
Stargel, Louis R
Hook, Robert A
Young, Norman L
Jeffreys, Gilbert V
Bond, Royce Lynn
Arquiette, John B
140 Cope, John F
Cadwell, R A
Hastings, Paul F
Kuhn, Harold F
Sabowsty, E B
Gajewski, F J
Kiraly, George jr
Zuck, Walter S
Black, James O
Light, W H, jr
150 Bryant, T M
Chapman, E J
Moeller, A L, jr
Irons, Milton E
Hout, Robert G
Wager, Charles P
Higginbotham, C W
Marques, P P, jr
Evans, Donald C
Brooks, Stephen J
160 Purcilly, J C, jr
Welland, Gerald A
Radabaugh, H V
Koppenhaver, H M
Klein, Robert D
Thurber, W McC
Marren, M J, jr
Breslauer, C K
Brewer, C W, jr
Turley, Gerald H
170 Coleman, James F
Fatherree, B D
Gerding, E E
Verdon, Donald J
Jarnot, Fidelas W
Strickland, G E
Perkins, J T, jr
Koleber, Leroy E
Evans, Richard L
Sparks, John A
180 Cole, Joe Monroe
Reagan, K H
Hunter, Bobby G
Cantieny, John B
Cox, Donald, L, jr
Thomas, D N
Hoxie, R F
Julian, M D
Holzinger, B E
Finney, Robert E
190 Ryhanych, G W
Warholak, M E, jr
Dupont, James A
Wiese, James J
Johnson, R A
Baker, Gerald F
Brindell, C R
Harman, D N
Palmer, C B
Rauch, Karl A
200 Erickson, Eldon L
Palic, Eugene
Ryan, James, jr
Powers, W T
Austin, H M, jr
Christlieb, B T
Croll, Robert McC
Justice, Harold E
Swenson, Louis S
Paige, Fred E, jr
210 Etnyre, W R
Cook, Edward C
Smith, Clarence L
Scott, Robert P
Dunn, Walter F
Friberg, James W
Bombardner, G I
Cowper, T J
Jerabek, Milton H
Carter, Denton
220 Parand, Carl A
Rahill, James W
Dixon, John Cody
StClair, Fred W
Thompson, D F
Bray, Richard P
Desjardines, L J
Pullin, Millard E
Hines, Jack Dean
Cronk, Robert R
230 Gimple, Walter L
Schroeder, J W
Geyer, G W, jr
Bent, Russell F
Huckle, R A
Bottorff, Harry J
Montfort, R A
Lugger, M H
Carruthers, R E
Harp, James J
240 Glasgow, H G
Daake, Duane Lee
Cawthon, W C
Fites, Malcolm V
Pishock, S J
Studt, John C
Hatch, Richard L
Vansant, F N
Garrett, Donald J
Duck, John E
250 Peterson, G L
Helsher, Paul M
Maxwell, H L
Tighe, Paul J
Kehoe, James P
Eckert, John F, jr
Shuttleworth, J E
Wonhof, Alan E
Warren, Frank R
Montague, J H
260 Seiler, David F
Fritschi, G W
Smith, B B, jr
Owen, Billy M
Plamondon, R A
Henry, Clark G
Young, Dale E
Daly, Daniel C
Hauck, Walter R
Tayntor, C E
270 Gradl, Herbert M
Curtis, James A
Walsh, Patrick P
Ratzlaff, John S
Andersen, W C
Hagan, F E, jr
Carleton, W A, jr
Miller, John H
Realsen, Arvid W
Coffin, James H
280 Mann, B H, jr
Gates, Hardy D
Obrien, Charles H
Smith, B A
Harvey, Donald L
Dunbaugh, C R
Statzer, Merlin V
Krause, Albert C
Hutchinson, R N
Walker, Joe G, jr
290 Smilanich, W E, jr
Martin, William F
Rhine, Wesley E
Murphy, Donald L
Weybright, W E
Drennan, L T, jr
Smith, Kenneth L
Gragan, David E
Dickey, David K
Thompson, R B
300 Sall, Carroll E
Horne, Ivan F
Poitevant, W O
Anthony, F P
Reesman, C J
Dennis, Utah G L
Jones, Robert D
Fridell, John R
Koelper, D E
Guay, Robert P
310 Fisher, Farris C
Calder, James D
Conrado, J S J
Sorensen, Ralph J
Richards, D W
Chaligren, S A
Solliday, Robert E
Norton, Robert R
Needham, M J
Reilly, Donald J
320 Courtney, R G
Eaheart, John F
Folck, Chester A
Murphy, Paul V
Yohe, Francis L
Bracken, W D
Danielson, D C
Raines, T E
Liddle, C A J
Sanderson, D B
330 Smith, William D
Conners, W L
Townsend, R L
Parish, Lowell W
Kelly, John F J
Slack, Gerald J
Mann, John W
Rainbolt, R E
Beal, Don DeW
Clark, Fred E, jr
340 Ratcliff, Percy D
Dutton, T A
Barton W W, jr
Holt, Ralph P
MacDonald, H A
Wahlfeld, H W
Dockstader, R W
Bell, George N
Sanford, H C
Medis, James W
350 Terrill, Herbert L
Frisbie, H R, jr
McElheny, R A
Smigay, Daniel B
Stitt, Charles Lee
Perez, Richard
Rapp, John McI
Foster, Carl C
Moreau, Paul L
Cooke, Richard M
360 Fennell, P J
Wagner, David H
Daley, John J, jr
Hammel, C F
Jones, Wendell W
Hieber, G A
Jacobs, Merrill M
Stamour, P A A
Gordon, Bascom F
Duff, John C
370 Hendricks, R G
Fritzlen, J W
Pagano, V B
Morris, L E, jr
Berrey, Charles H
Gallagher, John H
Nelson, Robert C
Murray, F R
Page, James D
Knight, C W
380 McGahan, J F
Forrey, Wilmer H
Green, Marion R
Porter, George A
Doyle, Teddy Joe
Treble, Charles
Hurd, Archer D
Reed, Charles E
Morgan, D C
Cottingham, R P, jr
390 Rueckel, F A
Haskell, James W
Clatworthy, John
Whalen, Robert P
Cavallo, Louis J
Bartlett, S W
McAdams, D J
Chrisman, R A
Pitchford, C F
Davidson, D U
400 Sayce, Donald H
Twining, David H
Craig, W M, jr
Rowlands, C P
Ray, Billy Wayne
Campbell, John W
Christy, Robert A
Eagan, Arthur J
Landers, J H, jr
Caudill, Curtis E
410 Percy, Stephen
Layne, Donald Q
Wells, Ullie C
Jones, R W G
Smith, Joseph N
Blair, John H
Ballus, David H
Conlin, John C
Burke, Edward J
Simpson, T H
420 Leftwich, W G
Johnson, C H
Truesdale, B A
Rierdon, James C
Ferrington, G B, jr
Comfort, C L
Watson, Leroy E
Hearn, Thomas M
Wiltsie, Russell E
Stephens, Ray A
430 Hoch, Louis A, jr
Smith, Kenneth E
Williams, R G
Pollard, Jack G
Delcuze, G S
Baker, Clarence M
Bradley, W C
Patrick, G L, jr
Heering, David P
Coyle, Thomas J
440 Lee, Richard J, jr
Clark, Bernard E
Sinclair, John E
Green, G G, jr
Boyd, Frank M
Cain, Thomas L
Branson, W B
Rovegno, D C
Sulik, Richard A
Sullivan, W M
450 Hutchins, W P
Madden, Byron E
Greer, Roger W
Bowen, James T
Darron, Robert R
McKenney, Tom C
Kennedy, T L
Adams, J M, jr
Spurlock, David A
Savoy, Ernest R
460 Salzman, F P, jr
Keimling, H S, jr
Broderick, R S
Nelson, Ronald E
Smith, Craig S
Hils, Donald W
Nugent, T F E
Steck, Louis J
Cockey, John M
Greene, John W
470 Houston, S S
Smith, H R
Flemons, John L
Haskins, F W
Ayers, Thomas J
Prebihalo, R G
Foster, Richard M
Pitcher, Bert R, jr
Miller, W S, jr
Starnes, C G J
480 Jenks, H E, II
Christensen, D R
Starr, Donald I
Ringler, Jack K
Brown, Guy L
Muhlig, J R, jr
Platea, A P J
Pate, Gerald S
Ganey, T P
Woodward, R W
490 O'Toole, John L
Slack, Thomas W
Burgess, H W
Blair, Richard R
Bloom, Allan H
Johnson, M A, jr
Thompson, R H
Kohanowich, A J
Boyd, Daniel Z
Pfeifle, Richard C
500 Smith, John H
Cook, Walter T
Haviland, H D
Tyksinski, W A
Eaton, Carl G
Maas, Bertram A
Tiede, Herbert R
Bujan, Charles D
Selby, Donald F
Poindexter, J E
510 Vibberts, John L
Martin, R W, jr
Swinney, James T
Marts, Austin M
Murdock, Burt A
Lawrence, R O
Hillyard, G L
Dresely, John W
Rivard, Ronald I
MacDonald, R E
520 Jaksina, S C
Lockard, E W
White, Robert D
Sullivan, W J
Jacobson, D T
Dininger, C F, jr
Hensen, Gunnar O
Deem, Richard G
Andersen, A E, jr
Hoffert, D W
530 Roe, John McK, jr
Simpson, W A
Schneider, D E
Allen, T H J
Andersen, E J
Bany, John B, jr
Murphy, Leo Paul
McDonald, D V
Teague, Charles E
McCreight, J D
540 Stultz, R D, jr.
Dorfield, C E
Eltel, Robert J
Eleazer, W R
Stanton, T P
Hyatt, John K, jr
Andersen, E W
Ryan, Philip J
Coffey, W F
Walling, Robert P
550 Burk, T K, jr
Simpson, D R
Zimolzak, Frank
Peterson, Bob K
Durham, John A J
Strain, Donald H
Kilmer, Erich V N
Malovich, A D
Newman, B B, jr
Bird, Neale E
560 McDermott, A T
Wolcott, F B, III
Rojo, Manuel, jr
Morris, Clark S
Binney, D C
Duphiney, R W
Aim, Richard A
Emmons, C D
Wood, Charles D
Chace, F C, jr
570 Lippold, Orville V
Litzenberger, E D
Glidden, T T
Hamilton, John A
Manhard, A H, jr
Kraynak, John P
Cahill, John J
Tobin, Edward P
Hower, R R
Alves, E R, jr
580 Dumont, T J
Walker, James H
Sullivan, T L
Brandon, F X
Goodin, James C
Stoffelen, Peter L
Turner, Robert C
Paro, E E, jr
Yelek, Don Louis
O'Neill, John E
590 Stiffler, Charles R
Breckenridge, F S, jr
Leisy, Robert Roy
Martin, Richard L
Keast, Donald G
Orr, Arnold J
Sears, W E, jr
Goodall, Robert L
Eversole, Carl J
Lunsford, W T
600 Palmer, R L
Nyland, W T
Palmer, Robert P
Eddy, James R
Williams, F P J
Darco, Anthony J
Mitchell, Frank H
Beauchamp, G T
Limbach, W R
West, Frank K, jr
610 O'Connell, P J
Egger, C H F
Lawes, Robert B
Vidano, Albert J
Homewood, F H
Shumsky, F J, jr
Crews, D D, jr
Brooks, Thomas D
Mann, M M
Kneussl, J K J
620 Mayer, Donald F
Parsons, F M
Franklin, Q I
Sheahan, R R
Viers, W G, jr
Sherlock, John, jr
Jarman, Lewis W
Darby, D W, jr
Connolly, James J
Dunn, Hollis T
630 Prince, Charlie J
Leavitt, Edward J
Evans, James R
Shauer, W H, jr
Rogers, Lane
Chaney, E D, jr
Zimmerman, E H
Patterson, R E
Merrill, Will A
Flanagan, John H
640 House, W E, jr
Somers, Allen H
Palmer, K P
Wyatt, Willard J
Snead, Douglas L
Bladergroen, C H
Jones, Robert T
Alber, John W
McMonagle, J J
Carpenter, D R
650 Kittler, Simon J
Lono, Luther A
Ogden, Bruce F
Donovan, Orval E
Vandersluis, J P
Smith, Edwin D
Bitner, Daniel S
Fowler, W H, jr
Walker, J B, jr
Sadler, Stephen L
660 Bright, Ray E, jr
Skipper, K J
Huntley, C N
Thatcher, John L
Cucka, John
Costello, T L
Gallagher, E W
Brower, Joseph P
Pickett, Rex L
Standish, C
670 Voss, Henry R
Hunter, Earl R
Herron, David G
Kelley, Donald F
Lowrey, H S J
Foster, David L
Chester, J W, jr
Salter, M E, jr
Waters, George J
Elam, David Lynn
680 Hagen, J T
Nall, James Ray
Lewis, Harold E
Wood, Donald E
Sansom, H D

Marine Corps Gives Promotion Status

The following officers, USMC, are the last, as of 1 Nov., who have been promoted or for whom vacancies exist under terms of the Officer Promotion Act of 1947:

GRADE	PERMANENT	TEMPORARY
Maj. Gen.	Wornham, T A	Roberts, Carson A
Brig. Gen. (Unr.)	Dyer, Edward C	Shaw, Samuel R
Brig. Gen. (SDO)	Hansen, Harold D	Battell, William P
Col.	Keene, James W	Humphreys, W F
Lt. Col. (Unr.)	Wiley, David E	Hughes, Frederick
Lt. Col. (LDO)	Cermak, Frank J	Beatty, Leonard I
Maj. (Unr.)	Brumfield, Max F	Masterpool, W J
Maj. (LDO)	Anderson, Everett L	Leach, Robert D
Capt. (Unr.)	Parker, Landon W	Gregory, Malcome
Capt. (LDO)	Wilson, James W	

Memorial Chapel Opens At Quantico On 10 Nov.

The United States Marine Corps Chapel will be dedicated at MCB Quantico, Va., on 10 November.

The new House of Worship will be reverently dedicated to the memory of all Marines and their Navy comrades who gave their lives for their country.

After a musical prelude by the Protestant Choir and the posting of the colors the invocation will be given by RAdm. Edward B. Harp, jr., Navy Chief of Chaplains.

Opening remarks will be made by Lt. Gen. Merrill B. Twining, Commandant, Marine Corps Schools, who will introduce the main speaker, RAdm. S. W. Salisbury, USN-Ret.

Lt. Col. Richards Leads VMA-224 To NAS Iwakuni

Marine Attack Squadron 224, led by Lt. Col. Samuel Richards, jr., has arrived at NAS Iwakuni, Japan, for service with Marine Aircraft Group-12, 1st MAW.

The unit replaces Marine Attack Squadron-121 which returns to the States. The change is a routine rotation under which entire aviation organizations shift positions.

VMA-224 reported from MCAS, El Toro, Calif.

Marine Corps Chooses Two Reserve Generals

Brig. Gen. Bertrand T. Fay and **Col. Carlton A. Fisher,** both inactive duty Reserve Marines, have been selected for higher rank.

General Fay, commissioned a USMC captain in 1925, served with the 4th Marine Division on Iwo Jima as Provost Marshal and Headquarters Commandant during WWII. He also served as Executive Officer of the Reserve Officers' Class and, later, as Commanding Officer of the Candidates Class, Marine Corps Schools, Quantico, Va.

He is President of the Fay Advertising Agency, Albany, N. Y., and a prominent civic leader in that city.

Colonel Fisher, who began his Marine career as an enlisted man at the outbreak of WWI, is a New York State Supreme Court Judge.

During WWII, the Colonel was an instructor at Marine Corps Schools, Quantico, Va., and then was assigned as Adjutant of the Reserve Officers' School. After attending the Army's Command and General Staff School, Ft. Leavenworth, Kan., he helped organize a Marine General Staff School at Quantico.

He participated in the Battles of Tinian and Saipan while serving with the Fourth Marine Division.

The board to choose Reserve major generals was headed by **Lt. Gen. Merrill B. Twining,** Commandant, Marine Corps Schools, Quantico, Va. The brigadier general's board was headed by **Lt. Gen. Karl S. Day,** the only Reserve officer to attain three-star rank in the Marine Corps. General Day retired several months ago.

U. S. MARINE CORPS ORDERS

Commandant—General Randolph McC. Pate
Asst Commdt. for Air—Lt. Gen. Verne J. McCaul
Asst. Commdt. & C/S—Lt. Gen. Vernon E. Megee

LT COLONEL

Cowles, Charles H, 8th MCRRD, to 3d Mar Div.
Kennedy, Donald D, 3d Mar Div, to MCAS, El Toro, Calif.
Lindsay, James C, 2d MAW, to 1st MAW.
Parker, Paul D, 1st MAW, to MAD NABTC NAS, Pnscla.

To 2d MAW

Ober, Matt S, jr, NavB, Norfolk, Va.
From 1st MAW:
Mahon, John L — Newlands, John P

To AirFMFPac

Smith, Sherman A, Hq MC.
Gregory, Marshall C, NavB, Norfolk, Va.

To FMFPac

Perkins, Robert V, Hq MC.
Chamberlain, Kenneth B, 2d MAW.

MAJOR

Cole, Glenn O, TsoYing, Taiwan, to 1st Spl Inf Bn, USMCR, New Orleans.
Martin, Lee D, Hq MC, to 1st MAW.
Flynn, John P, Bergstrom AFB, Tex, to 2d MAW.
Pope, Eugene J, AirFMFPac, to NavFldAud Ofc NavB, NorVa.

CAPTAIN

Lutzko, Ronald G, 1st Mar Brig, to AirFMF Pac.
Harris, Jerry W, MCB, CamPen, to The QM Subsistence Scol, Chicago.
Swilley, Charles R, jr, LanForTraULant, to USS Mount McKinley.
Davis, Paul L, MCB, CamLej, to MCB, Cam Pen.
Bridges, Billy D, MCB, CamPen, to The QM Scol, Ft Lee, Va.
Gustafson, Oscar D, MCS, Quant, to The QM Scol, Ft Lee, Va.
Matthews, Jeter R, jr, AirFMFPac, to MAD NATTC, Memphis, Tenn.
Moody, Robert P, NavB, Ptsmh, to MCS, Quant.
Touchton, Elbert R, NAS, Pncla, to 1st MAW.
Walsh, Ronald L, MCAS, El Toro, to 3d Mar Div.
Dennis, Charles R, TransPhibRon 4, to MCAAS, Beaufort, SC.
Bowman, Albert R, 2d, MCS, Quant, to Trans PhibRon 6.
Harris, Robert P, TransPhib Ron 6, to 1st Mar Div.
Johnson, Addison J, 2d MAW, to MAG-26.
Mattimoe, Thomas E, NavSta, SDiego, to 1st Mar Div.
Ripley, George H, 2d Mar Div, to TransPhib Ron 4.

1ST LIEUTENANT

Symonds, Williston B, ForTrps, FMFPac, to USS Calvert.
Rothblatt, Melvin, 2d MAW, to 3380th Tech Tng Wg, Keesler AFB, Miss.
Ross, William H, jr, NAS, Pncla, to AirFMF Pac.
May, David B, MAG-31, to inactive duty.
Bierman, Ordean A, 3d MAW, to inactive duty.
Wiren, John C, 1st MAW, to MarTD MarTC NAS Olathe, Kans.
Breslauer, Charles K, USS Montrose, to 1st Mar Div.
Coffin, Charles T, 1st Mar Div, to USS Seminole.
Fatherree, Bobby D, MCB, CamPen, to USS Navarro.
Harman, Donnie N, USS Navarro, to 1st Mar Div.
Hout, Robert G, USS Olmsted, to 2d Mar Div.
Lockie, John E, 1st Mar Div, to USS Montrose.
Lyons, Peter H, MCRD PI SC, to USS Olmsted.
Smith, Ray F, 2d MAW, to MarAirConRon 5.
Voigt, Wilson A, 3d Mar Div, to MCRD San Diego.

To 1st MAW

From NAS, Pncla, Fla:
Charlton, Albert K — Ross, Wm H, jr

To The QM Scol, Ft Lee, Va

Emerson, Sheldon M, Edenton, NC.
Kelly, George R, jr, MCB, CamLej.

To 2d MAW

Kron, Ronald W, 1st Mar Brig.
Canham, John J, NAS, Pncla.
Walbaum, Raney W, 2d Mar Div.

To MAD NABTC NAS, Pncla, Fla

From 1st MAW:
Kelly, Wm D — Smith, Bernard B, jr

2D LIEUTENANT

Buhlert, Robert J, NavSta, SFran, to Air FMFPac.
Walker, Giles E, 1st Mar Div, to MCB, Cam Pen.

From MCS, Quant, Va

To station indicated:
Brunet, Constance M, MCAS El Toro.
Foltyn, Dorothy L, MCRD, SDiego.
Hutchison, Betty L, MCB, CamLej.
Rawleigh, Noreen M, MCB, CamPen.
Cook, Shirley A, MCRD PI SC.
Saye, William A, 1st Mar Div.
Hanlon, Thomas, ProvHOSOD #1 NAAS, Edenton, NC.

To MCS, Quant, Va

Bromwell, Richard L, Memphis, Tenn.
Jezsik, Louis C, CorpC, Tex.
Noyes, Carl R, Pncla, Fla.
From Pncla, Fla:
Hatchell, Chas M — Helmkamp, Geo F, jr
McMahon, Edw J — Braun, Robt C
Webb, John F — Hummel, Richard P

To 2d MAW

From Kingsville, Tex:
Beatty, Donn "C" — Long, Gary W
Brodie, Bobbie K — Wangsness, Thos B
Krask, Erie R

To 1st Mar Brig

From NAS, Pncla, Fla:
Bartlett, Stephen C — Searby, Edw P

To MAG-26

From NAS, Pncla, Fla:
Breitenhirt, Joel K — Freeman, Chas B

To MCAS, CherPt, NC

From MCS, Quant, Va:
Carroll, Sallie L E — Lemley, Marjorie L
Rodriguez, Evelyn

CHIEF WARRANT OFFICER

Meadows, W-2 Emmett L, MCAS, El Toro, to The QM Scol, Ft Lee, Va.

RETIRED

Murry, CWO W-4 Hardy P; fr MarCorSup Cen, Albany, Ga.
Johnson, W-4 Alvin E; fr MCAAS, Beaufort, SC.

New Book Tells Marine Chosin Reservoir Story

Volume III, U. S. Marine Operations in Korea, written by Mr. Lynn Montross and Capt. Nicholas A. Canaona, has been published by the Marine Corps.

Entitled "The Chosin Reservoir Campaign," it is the third book in a projected five-volume series which details the Marine Corps' part in the Korean War.

Unlike many historians who are prone to be overly concerned with "the big picture," the authors of the book have reached down the line to detail the parts played by individual company grade officers and enlisted Leathernecks. In an easy-to-read style, the volume explains the tactical situations and gives a day-by-day account of small unit actions which made up "the big picture."

The 432-page book sells for $2.75. It can be obtained by writing to the Superintendent of Documents, Government Printing Office, Washington 25, D. C.

Navy Issues New Rule On Household Effects

Any member of the Navy or Marine Corps who is entitled to ship household goods may make arrangements for shipping his household property at the most conveniently located activity within the Naval Establishment.

In a message to all commands, J. Sinclair Armstrong, Assistant Secretary of the Navy, said that there are an appreciable number of Navy and Marine Corps personnel on duty at an activity of the other service or who are located closer to a household goods shipping activity of the sister service than to a shipping activity of their own service.

The Secretary has authorized men in this category to make application for shipping at the closest station. The Navy or Marine Corps activity which receives such an application is required to make the necessary arrangements for packing, crating, drayage, shipment and storage of household effects.

Chaplain Earns 'Trooper Wings

Lt. Alan C. Tibbetts, assistant chaplain for the 1st Battle Group, 22d Infantry, Ft. Lewis, Wash., has earned the silver wings of a paratrooper. He is the first chaplain since the Korean war to take jump training.

Lieutenant Tibbetts made five leaps from an altitude of 1250 feet during the four-week class at the Airborne school, Ft. Benning, Ga.

He has returned to Ft. Lewis where he resides with his wife and two children.

Army Paints New Look For Sports

The Army has discontinued its All-Army Championship sport events in order to place greater emphasis on intramural sports.

In making the announcement, the Army said the major policy change in its worldwide sports program is designed "to increase the emphasis on less professional-like sports activities and give all personnel a chance to compete and participate at the lowest practicable level."

In boxing, golf and tennis, the Army will continue to provide teams for the 1958 Interservice Championship competition. Outstanding Army athletes also will continue to be picked to represent the United States in international competitions.

Major commands, the Army said, will furnish outstanding athletes in various sports for participation in concentrated training programs at special training sites. The sites were not announced.

The athletes singled out under the new plan will represent the Army in both interservice competition and in trials for the selection of U. S. teams in international competition.

Post teams and command competitions are permitted to continue under the policy change, but the Army has advised its field commanders that such activities "should not be allowed to hurt the primary objective of obtaining maximum participation in intramural sports."

The Army said it hopes the new program will encourage "a higher percentage of individual participation in its worldwide sports program."

M/G Ives Commands First Air Force

Maj. Gen. John H. Ives, former Chief of Staff, Continental Air Command, has succeeded Maj. Gen. Roger J. Browne as Commander, First Air Force.

General Browne had commanded the First since May 1954. He was retired on 31 Oct., after 35 years' service.

Gen. O'Donnell Tells Personnel Problems

From page 3—

look, General O'Donnell said, will be its ever-increasing need for high levels of professional interest and skill required for the effective maintenance and operation of modern aircraft and guided missiles.

Technicians in the missile age will need to have a new and additional assortment of skills and capacities, he said. They will require tremendously advanced technical knowledge, remarkable powers of concentration and highly developed responsiveness to control under a far-flung system of indirect supervision.

General O'Donnell concluded by pointing out that missiles will not supplant the Air Force's flying units but will augment them, and the Air Force must attract and hold the best people available to it to fly and maintain the aircraft and missile weapons of the Air Force in the future.

How to Protect Yourself Against Rising Prices

In 1863 the original subscription rate to The JOURNAL was $5. In 1864, during the Civil War, the rate was increased to $6 "due to high prices."

Today your subscription to The JOURNAL costs only $6.50 . . . and today's JOURNAL is considerably larger and better than The JOURNAL of 1864.

On January 1, 1958, however, the yearly subscription rate for The JOURNAL will be increased to $7.50. But right now you can protect yourself against this price rise by renewing your present subscription . . . or by ordering a brand new 2-year or 5-year subscription . . . at virtually 1864 rates!

Save $13 by buying a 5-year subscription today at only $24.50.

Save $3.50 by buying a 2-year subscription today at only $11.50.

Take advantage of this opportunity to save by filling in and mailing this handy form right now.

Army Navy Air Force Journal
1710 Connecticut Avenue, N. W.
Washington 9, D. C.

Please enter my subscription for the next 104 weekly issues, with the understanding that I can cancel this order at any time and get a full refund of any unused part of my subscription payment.

☐ $11.50 enclosed ☐ Bill me later

(Rank and Name) (Service)

(Address)

(City) (Zone) (State)

Please check here if you prefer to subscribe for: 11-9
☐ 1 year, $6.50 ☐ 5 years, $24.50 (Same Refund Privileges)
Subscriptions to civilians or organizations, $8.50 per year. Single copies, 25c.

SERVICE FAMILY NOTES

THE WIVES OF PACIFIC FLEET Amphibious Force Officers stationed in San Diego were guests of LFTU as they witnessed a "sandtable" demonstration. The demonstration is a realistic amphibious combat assault planned to acquaint the wives with their husbands' duties. Among the guests present at the demonstration were, (L to R) Mrs. R. H. Speck, Mrs. J. Archer, Mrs. G. Hoffman, Mrs. R. Jordahall and Mrs. Carl F. Espe.

SECRETARY of the Army and Mrs. Wilber Brucker are expecting their son and daughter-in-law, Mr. and Mrs. Brucker, jr., to spend Thanksgiving with them, the young people coming on from their home in Detroit. And also from Detroit will be other house guests, Mr. and Mrs. Aaron Todd. From Washington, the junior Bruckers will go on to Philadelphia for a visit with his classmate when at Princeton, Mr. Alfred Low, who was also best man at his wedding and who with his wife, will accompany them to the Army and Navy Game.

Secretary and Mrs. Gates Visit—

Secretary of the Navy and Mrs. Thomas Gates, just back from a visit to the West Coast, are planning a Thanksgiving visit with their daughter, Katherine, a pupil at Foxcroft, and then on to the Game in Philadelphia, with Miss Gates probably accompanying them.

Secretary and Mrs. Gates were honor guests Thursday evening of the Deputy Chief of Naval Operations for Logistics and Mrs. Herbert G. Hopwood, who entertained at Quarters B, 2300 E. St., at a dinner party and where they will be hosts again 17 Nov., to bid good bye to their friends on the eve of their departure for Honolulu.

Marine Corps Anniversary—

This is the night the Marine Corps celebrates its 182 years of service and as is customary it will be marked by a birthday ball, which will extend into tomorrow morning—2 o'clock, to be definite, to actually hit the date. The ball will be at the Sheraton Park Hotel. The Commandant of the Corps, General Randolph McCall Pate and Mrs. Pate will entertain at a dinner party at the Commandant's House and take their guests on later to the ball. Honor guests are to be the Commandant of the Royal British Marines, Sir Campbell Hardy and Lady Hardy.

Assistant Commandant of the Marine Corps and Mrs. Verne J. McCall are also to entertain guests at dinner, going on later to the ball. Their honor guests are to be the Assistant Secretary of the Navy and Mrs. J. Sinclair Armstrong.

T. C. Buffet—

Transportation Corps officers and their wives were entertained on 1 Nov., at an informal cocktail buffet held at the Army-Navy Country Club, an annual affair sponsored by the T. C. Women's Club, and planned as a get-together for all Transportation officers in the Washington area, active and retired.

The Chief of Transportation and Mrs. Paul F. Yount attended with their daughter, Mrs. Willard Robinson. Also present were the Deputy Chief of Transportation and Mrs. Samuel R. Browning, Maj. Gen. and Mrs. E. C. R. Lasher and Brig. Gen. and Mrs. Robert C. Tripp. Among the out-of-town guests were Brig. Gen. (USA-Ret.) and Mrs. H. J. Vandersluis and Maj. Robert Reynolds.

In charge of arrangements for the party were Col. and Mrs. Benjamin A. Lentz and Col. and Mrs. Edward W. Sawyer.

ICAF Women's Club To Honor Generals' Wives—

The November luncheon of the Women's Club of the Industrial College of the Armed Forces, scheduled for Tuesday, 12 Nov., at the Ft. McNair Officers' Club, will honor Mrs. George W. Mundy, wife of the new Commandant of the College; Mrs. Frederick E. Calhoun, wife of the former Deputy Commandant of the College; and Mrs. Kenneth F. Zitzman, wife of the new Deputy Commandant.

A highlight of the affair will be a fashion show presented by a local furrier, with background music provided by the "Jumping Jacks" from the U. S. Air Force Band.

J. A. Wives Club—

The Army Judge Advocates' Wives Club will meet for luncheon on Thursday, 14 Nov., at the Officers' Club, Ft. McNair, at 12:00 noon.

Mrs. Dorothy Gearhart, a buyer for one of Washington's large stores, will speak to the group on the seasonable subject of holiday entertaining.

Chairman for the event, Mrs. Edward M. O'Connell, will be assisted by Mesdames John G. Lee, arrangements; Robert E. Byrne, hospitality; James F. Hanley, program; Billy J. Shuman, transportation; John F. Christensen, decorations; Edward L. Stevens, newcomers; Robert J. O'Connor, invitations, and Charles L. Ricks, publicity.

Washington DUSA Luncheon—

The Washington Chapter of the Daughters of the U. S. Army had its first monthly luncheon of the season, at the Army and Navy (Town) Club, 4 November. The occasion featured an informative talk on old silver.

C. Z. Clubs Get-Together—

Members of Officers' Wives Clubs representing six military installations on the Isthmus of Panama met for an October luncheon and get-together in the Hotel Tivoli, Ancon, when nearly 200 women attended.

Members of the Officers' Wives Club of Ft. Kobbe were hostesses for the day and chose an Hawaiian theme for the table decorations and entertainment.

Mrs. Stephen D. Noyes, Kobbe Club President, introduced the following honorary and active Club Presidents: Mrs. Robert M. Montague, wife of the Commander-in-Chief, Carribean Command; Mrs. Robert E. Classen of the Quarry Heights Officers' Wives Club; Mrs. Alvie L. McDuff and Mrs. Samuel Anderson of the Ft. Davis Club; Mrs. Gines Perez and Mrs. Raymond C. Wilson of the Ft. Gulick Club; Mrs. Walter Killilae and Mrs. Spurgeon A. Messner of the Ft. Clayton Club; Mrs. Robert W. Garrett of the Ft. Kobbe Club; and Mrs. Carroll B. McMath and Mrs. John D. Coney of the Ft. Amador Club.

Northern Va. Junior DUSA—

The Northern Virginia Junior Chapter of the Daughters of the U. S. Army will meet for a luncheon on 9 Nov., at Patton Hall, Ft. Myer, Va., at 11:30 a. m., and all members are urged to attend.

AFOWC Welcomes More New Members—

A hospitality coffee party sponsored by the Air Force Officers' Wives Club of Washington to welcome newcomers was held on 25 Oct. at the home of Mrs. Jeff L. Bynum, 302 Stratford Ave., Fairfax, Va. Recent arrivals residing in Fairfax County who attended were Mesdames A. E. Smith, jr., C. S. Phillips, jr., F. F. Swan, G. G. Getz, R. N. Cordell, J. P. Williamson, J. E. Christensen, G. A. Davies, E. C. Bland, M. L. Birnbaum, L. P. Wynne, L. F. Duggan, R. F. Zachman, M. R. Walsh, G. G. Troutman, and G. S. Brewer. Acting as co-hostesses were Mesdames J. R. Thorn, J. R. Yraceburn, F. E. Ferrell, W. H. Frederick, C. W. Ecton, E. E. VanDerHeyden, O. O. Sisler, F. S. Selin and D. H. King.

General White to Address AFOWC—

The Air Force Officers' Wives Club of Washington will meet at the Army-Navy Country Club, Thursady, 14 Nov., when the social hour will start at 12:30 p.m.

General Thomas D. White, Chief of Staff of the Air Force, will be guest speaker.

Navy Drs.' Wives Club—

The Navy Doctors Wives Club will hold its regular monthly luncheon-meeting on Thursday, 14 Nov., at the Officers Mess, National Naval Medical Center, Bethesda, Md.

Mrs. Finn Ronne, lecturer, will speak on her experience as a bride in the Antarctic and the present International Geophysical Year program. The wives of Navy Medical Officers attached to the Naval Medical School will be hostesses. Mrs. V. E. Martens is chairman and the committee members include: Mesdames Thomas Johnson, Robert Dimmette, J. M. Amberson, Elgin Cowart, Clark Fobes, T. C. Hartney and J. E. Szakacs.

JANGO Luncheon & Bazaar—

The Junior Army Navy Guild Organization's luncheon this month will be held at the Ft. McNair Officers' Club, on Tuesday, 19 Nov., at 12:30 p.m., when the honor guests will be Mrs. Wilber M. Brucker, wife of the Secretary of the Army, and Mrs. Maxwell D. Taylor, wife of the Army Chief of Staff.

The affair will feature a Bazaar and sale of articles made by the Bargain Shop Council and volunteer workers, which will offer an opportunity for Christmas shopping.

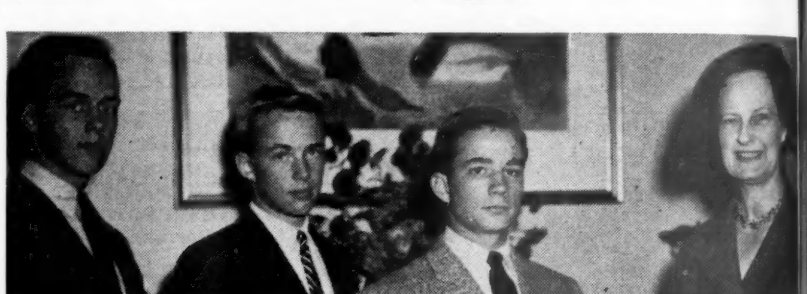

THE SOLDIERS, SAILORS, MARINES AND AIRMEN'S CLUB recently dedicated several new beds, four of which were sponsored by the Navy Doctors' Wives Club; another by the Wives of the Bureau of Ships; one by the Navy Medical Service Corps; and one by Mrs. Harry F. Bauer in memory of the late Lt. Comdr. Bauer. The Marine Officers' Wives Club donated a bed; the Eglin AFB, Fla. Wives Club sponsored one; and Mrs. Ruth Patton Totten, daughter of the late Gen. George S. Patton, jr., dedicated a bed and its upkeep for 10 years in memory of her father in the names of General Patton's six grandsons, John K. Waters, jr., George P. Waters, Michael W. Totten, George S. Patton, 5th, and Robert H. Patton. Three of the latter attended the dedication ceremonies and seen here (l to r) are John K. Waters, jr., George P. Waters and Michael W. Totten, all students at the Episcopal High School, with Mrs. Maxwell D. Taylor, wife of the Army Chief of Staff.

Service Weddings and Engagements

COL. (USAF) and Mrs. Charles Henry Bramlitt of 5904 Wooten Dr., Falls Church, Va., have announced the engagement of their daughter, Marianna, to Mr. Frederic Ernst Glantzberg, jr., son of Major General (USAF) and Mrs. Glantzberg of Washington, D. C.

Miss Bramlitt, whose father is Deputy Director of Professional Services at USAF Headquarters, and Secretary of the Scientific Assembly of the American Medical Association, studied at St. Mary's Junior College, Raleigh, N. C., and attended Agnes Scott College. Mr. Glantzberg, an alumnus of the Hill School, received a degree in industrial engineering this year at the Georgia Institute of Technology, where he was a member of the Lambda Chi Alpha fraternity. He is now with the Carbide & Carbon Chemical Co., at Port Lavaca, Tex. His father is Vice Commander at Headquarters, MATS, Washington, D. C.

A late December wedding is planned, to take place at the Falls Church, Falls Church, Va.

BRESETTE-WEBSTER—Maj. (USAF) and Mrs. Edward P. Webster of Westover AFB, Mass., and 3616 N. St., N. W., Washington, D. C., announce the engagement of their daughter, Kathleen Patricia, to Mr. John Francis Bresette, son of Mr. and Mrs. Henry N. Bresette of Norwood, Mass.

Miss Webster is a graduate of the Georgetown Visitation Junior College, and her fiance is in his junior year at the Georgetown University School of Medicine.

The date for the wedding will be announced later.

SANCHEZ-THOMAS—Col. (MC, USA) and Mrs. Lucius G. Thomas of Okinawa, Public Health Dept., USCAR, APO 331, San Francisco, announce the engagement of their daughter, Joan Patricia, to Lt. David A. Sanchez, USMC, son of Mr. and Mrs. C. Sanchez of San Diego, Calif.

Miss Thomas

Miss Thomas, a graduate of Stephens College, was graduated magna cum laude from Florida Southern College, where she was a member of the Phi Mu sorority and the Alpha Pi Epsilon and Pi Gamma Mu fraternities. Her fiance was graduated from the University of New Mexico, attended the Graduate School of the University of Michigan and is a member of the Sigma Chi fraternity.

A Spring wedding is planned.

WALDMAN-BLAKE — Mr. and Mrs. George D. Blake of Milford, Conn., have announced the engagement of their daughter, Ann Felinda, to 1st Lt. James Henry Waldman, USAF, son of Col. (USAF-Ret) and Mrs. Irvin Waldman of New York.

Miss Blake, an alumna of the New Haven State Teachers College, is currently teaching at the Norfeldt School at West Hartford, Conn. Her fiance, a graduate of Dartmouth College, is a pilot at Otis AFB, Mass.

A Summer wedding is planned.

JAUNDALDERIS-WINE — The Post Chapel, Ft. Lewis, Wash., was the setting 19 Oct., for the ceremony uniting in marriage Miss Virginia Lee Wine, daughter of Lt. Col. and Mrs. William C. Wine of Ft. Lewis, and 1st Lt. Amants Jaundalderis, son of Mr. and Mrs. J. A. Jaundalderis of Seattle, Wash.

Mrs. Jaundalderis

The bride, who was given in marriage by her father, was attended by Mrs. Arthur T. Peak, Misses Meg Horan, Annette Gunston and Pat Hagen, with little Miss Susan Bobb as flower girl. Mr. Talis Jaundalderis served as his brother's best man, and ushering were Lts. James Wellbeloved, J. P. Lake and Lynn Jensen.

Mrs. Jaundalderis studied at Michigan State University and the College of Puget Sound and is a member of the Alpha Phi sorority. The bridegroom attended the University of Washington and is now assigned to the 47th Infantry, 2d Battle Group at Ft. Lewis.

LANDRUM-HAZEN—Capt. Joseph T. Hazen, USN, of Arnold, Md., and Philadelphia, has announced the engagement of his daughter, Barbara Joyce, to Midshipman Raymond Garnett Landrum, USNA, son of Mr. and Mrs. E. Raymond Landrum of Cynthiana, Ky.

Miss Hazen, daughter of the late Mrs. Mary Mildred Joyce Hazen, is a member of the senior class at the Towson, Md. State Teachers College. Her fiance attended Georgetown College in Kentucky, before entering the U. S. Naval Academy, where he is a first classman.

The wedding is planned for June.

FOX-SHERIDAN—Mr. and Mrs. Sylvester B. Sheridan of Brooklyn, N. Y., have announced the engagement of their daughter, Mary Margaret, to Ens. Robert F. Fox, USN, son of Mr. and Mrs. Robert L. Fox of Massapequa, L. I., N. Y.

The bride-to-be a graduate of Fontbonne Hall and the College of Mt. St. Vincent, is a teacher at the Lafayette High School in Brooklyn. Her fiance is an alumnus of the Brooklyn Preparatory School and the U. S. Naval Academy.

The wedding is planned to take place during the Christmas holidays.

CARNEY-NORRIS—Mr. and Mrs. Alfred H. Norris of Silver Spring, Md., have announced the engagement of their daughter, Joan Valerie, to Lt. Joe Reed Carney, USAF, son of Mr. and Mrs. James A. Carney of Crane, Mo.

READ-BOSTICK—Miss Geraldine Judith Bostick, daughter of Lt. Col. and Mrs. Joseph E. Bostick of Ft. Story, Va., was married to 1st Lt. Walter Fenton Read, at St. Theresa's Chapel, Ft. Story, 19 October.

Mrs. Read

Mrs. Thomas Howard of Paterson, N. J., served as her sister's matron of honor, Miss Sandra Bostick was bridesmaid and Miss Marjorie Bostick was junior bridesmaid for their sister, while Miss Susan Bostick, cousin of the bride, was also a junior bridesmaid, and Master Peter Bostick was ringbearer for his sister. Best man for the bridegroom was Mr. James P. Wilson, jr., of Warwick, Va. Ushering were 1st Lt. Roland J. Sharette and Mr. James Dunn.

Mrs. Read is a graduate of the Holy Name Hospital School of Nursing at Teaneck, N. J., and her husband is a graduate of Wayne University.

The couple will make their home at Detroit, Mich.

SMITH-SWANSON — Mr. and Mrs. John Allen Swanson, jr., of Houston, Tex., have announced the engagement of their daughter Margaret Bell Brierre, to Ens. Harold Lee Smith, USNR, son of Mr. and Mrs. Harold C. Smith of Westfield, N. J.

Miss Swanson is an alumna of Marymount Junior College. Her fiance, a pilot stationed at San Diego, Calif., is a graduate of Phillips Andover Academy and Dartmouth College.

The wedding is planned for 30 December.

JOHNSON-PHILLIPS — Mr. and Mrs. John Phillips of Westbury, L. I., N. Y., announce the engagement of their daughter, Lt. Elizabeth Catherine Phillips, USN, to Lt. Richard Duane Johnson, SC, USN, son of Mr. and Mrs. Gerome Johnson of Killdeer, N. Dak.

Lieutenant Phillips, a graduate of Hoffstra College, Hempstead, L. I., is currently on duty at the Office of Naval Materiel, Washington, D. C. Her fiance, who is graduate of the University of Minnesota, is assigned to the Bureau of Supplies and Accounts, Washington.

The wedding is planned for 9 Nov., at the Westbury Methodist Church, and after 27 Nov., the couple will be at home at The Dorchester, 2040 Columbia Pike, Arlington, Va.

SOMETHING FOR THE KIDS—Mrs. Flora Freisom, local representative of the United Nations International Children's Emergency Fund (UNICEF), accepts a check for 3,962 Deutsche Marks from Lt. Gen. Bruce C. Clarke, Seventh U. S. Army Commander, at Army Headquarters in Valhingen, Germany. The money represents proceeds of a concert in Stuttgart by the Seventh Army Symphony Orchestra.

FT. BUCHANAN, PUERTO RICO. Newly elected officers of the Women's club in the U. S. Army Antilles and Military District of Puerto Rico chat with outgoing members during a luncheon at the Ft. Buchanan Officers Mess. Left to right: Mrs. Sue Clingempeel and Mrs. Ginny Jarvis, former secretary and vice-president respectively; Mrs. Rena Beamer, president; Mrs. Carol Clarke, treasurer; Mrs. Clorinda Powell, secretary and Mrs. Johnnie Beardsley, vice-president.

Notes From Posts, Stations And Bases

Farewell to Mrs. Mundy

■ **BARKSDALE AFB, LA.**—A farewell "coffee" was given 23 Oct., by the Barksdale Officers' Wives' Club, honoring Mrs. George W. Mundy, who will depart soon with her husband, Major General G. Mundy, to Washington, D. C., where he will be Commandant of the Armed Forces Industrial College.

Receiving with Mrs. Mundy was Mrs. John S. Fenton, President of the Club. Pouring were Mesdames Richard M. Montgomery, John K. Hester, Austin J. Russell, Robert C. Whipple, Kenneth S. Steele, Ralph J. White, Robert W. Strong, jr., Donnell Massey, E. T. Harshbarger, Robert R. Agnew, Dayton R. Taylor, and George T. Grammas. The affair was planned by Mesdames Ralph C. Jenkins, Philip H. Yould, and E. E. Matthews with their respective committees.

Fall Fantasy

■ **FT. MONROE, VA.**—Members of the Officers' Wives Club modeled at the October meeting of the Club, held at the Chamberlain Roof Garden recently. Models included Mesdames C. K. Heiden, A. R. Glafka, J. M. Townsend, J. H. Vaughn, J. R. F. Bond, D. A. Renner, S. C. Carpenter, J. W. Herrington, D. B. Routh, H. F. Rolph, H. W. McCleary, S. H. Sharp, H. A. Schendel, jr., J. W. Carlson, O. P. Newman, H. S. McIlroy, W. B. Jacobs, M. B. Dodson, Misses Marcia Moore and Jill Faulkner.

Mrs. M. W. Pettit, program chairman, was assisted by Mesdames A. G. Kiel and Mrs. W. W. Gist as co-chairmen; Blanche Rabinowitz, commentator; T. W. Curley, stage setting; H. S. Sundt, organ music; J. H. Vaughn, soloist; C. A. Gibbens and C. F. Harvey, reservations, E. B. Bissell, membership; F. A. Kirk, posters; and A. F. Rutledge, publicity. Mrs. C. A. Quinn is President of the Club and Mrs. W. G. Wyman is honorary president.

In charge of decorations and of hostesses, were Mrs. A. G. Lucey, chairman; Mrs. C. A. Stanfiel, and Mrs. J. C. Crawley assisted by ladies of the A.G., Armor and Finance Sections, USCONARC, with Mrs. J. J. Hamrick and Mrs. W. H. Ponzar as tea chairmen.

Flag Officers' Ball

■ **SAN DIEGO, CALIF.**—The 12th annual Flag Officers' Ball given by the City and County of San Diego and the officials of the Chamber of Commerce, was the social highlight of a recent weekend. Held at Hotel del Coronado, with cocktails preceding dinner and dancing, the guest list included: VAdms. A. M. Pride, R. L. Dennison, Carl Espe, RAdms. C. C. Hartman, G. B. H. Hall, Leon Huffman, C. C. Wood, R. L. Campbell, Victor D. Long, Redfield Mason, F. C. Stelter, H. O. Larsen, W. W. Honaker, W. M. Nation, M. H. Hubbard, H. D. Riley, G. R. Donaho, R. H. Speck, R. K. James, J. E. Dodson, R. M. Gillett, T. H. Hedding, R. S. Benson, T. A. Ahroon and Fitzhugh Lee. Also present were Maj. Gens. Thos. H. Wornham, R. H. Ridgeley, C. C. Jerome, D. M. Shoup, T. G. Ennis, F. N. Roberts; Brig. Gens. J. P. Juhan, F. H. Wirsig, Randell Victory, R. B. DeWitt, H. C. Tchirgi, R. N. Jordahl, A. L. Bowser, A. J. Olds and A. F. Kalberger.

New AUSA Chapter

■ **SIOUX FALLS, S. D.**—On the occasion of the organizational meeting of the Sioux Falls Chapter of the Association of the United States Army, a telegram from Lt. Gen. W. L. Weible, Executive Vice-President of the Association, was read to the members. It announced that the Council of Trustees of the Association had approved the granting of the charter to the Sioux Falls Chapter and congratulated the membership of the Chapter for their accomplishment. Thus, a new chapter of the Association has been formed. An election of officers followed which named to office Mr. Dan Dugan, President; Mr. Alvin Schock, First Vice President; Mr. William C. Duffy, Second Vice President; Mr. James E. Moore, Secretary; and Mr. Fred Masek, Treasurer.

Guest speaker was Maj. Gen. William H. Nutter, Deputy Commanding General, Fifth U. S. Army, who spoke on the subject of Army Reserve readiness, new equipment, and organizational developments.

Mr. Roy E. Willy, Sioux Falls Attorney and Civilian Aide to the Secretary of the

—Continued on next page

32 Boy Scouts Honored In Madrid

■ **MADRID, SPAIN**—Forty-two awards were made by Maj. Gen. Henry K. Mooney, USAF, Commander, Sixtennth Air Force, to 32 Boy Scouts at a recent Court of Honor held by Madrid Boy Scout Committee for Troop 10 in the U. S. Embassy auditorium here.

Highlights of the Court were the presentations of the Star Scout Award to Donald Ashman, the Explorer Apprentice Award to Lawrence Blackburn and the "Old Zeke" Award to Steven Robbins for beirg the best 1957 camper.

All of the awards were earned during a two-week encampment in the Guadarramma Mountains near Madrid. The program was conducted by Lt. Col. A. J. Reising, Committee Chairman, assisted by Mr. B. D. Kalinski, Scoutmaster, and Mr. George Ashman, Assistant Scoutmaster.

Five of the youths achieved two awards and advanced through the Tenderfoot Scout Class to Second Class Scouts. They were Tom Albert, Jeffery Anderson, Donald Patrick, Jack Patrick and Kenneth Voss.

Scouts receiving First Class Awards were Richard Anderfuren, Peter Ramirez de Arellano, Mike Burke, Buddy Erickson, Danny Oakes, Steven Robbins, Robert Stratsky and Tony Yaksch.

Second Class Awards were made to Amelio Colon, Johnson Beyer, jr., Ronald Evenson, Edward Cunningham, Bing Michael, John Patterson, Chris Peake, Robert Schenkein and Burton Yount. Donald Christy and Mike Rogers were among the group which received Tenderfoot Scout Awards.

Merit Badges were presented to David Ashman, Danny Oakes, Steven Robbins, Dale Reising, James L. Webb, Randy Waldron, Tony Yaksch, Robert Shipma, E. B. Evenson, and Charles Murray.

ASK YOUR FELLOW OFFICER
STERLING FLATWARE
AT POST EXCHANGE PRICES
All Makes — All Fill Ins
FREE CATALOG—ORDER BLANKS
MERL ASSOCIATES
191 FLATBUSH AVENUE
BROOKLYN 17, N. Y.

Indiana-Michigan

Beautiful, Luxurious
Jct. U.S. 12—Ind. 212
APPROVED AAA MOTEL
GOLDEN SANDS HOTEL COURT
In Michigan City, Ind.
• Restaurant—Bar
• Radio & Television free
• Room Telephones
• Air Conditioning
• Beautyrest Mattresses
• Close to Indiana Toll Road
• Special Service Rates
For Reservations Write To:
O. P. HITES, Mgr.

HOTEL DIRECTORY

■ WASHINGTON, D. C.

WASHINGTON, D.C.
WHEN IN WASHINGTON
The You'll like
BURLINGTON
HOTEL

10% Discount to Service Personnel
• Central Location
• Smart Lounge-Cafe
• Air Conditioning
• Moderate Rates
• TV • FREE PARKING
Hudson S. Moses, Gen. Mgr.
1120 VERMONT AVENUE

Notes From Posts

From preceding page—

Army, presided. Col. Robert E. Quackenbush, Chief of the U. S. Army Military District, South Dakota, read General Weible's telegram and congratulated the members for their contribution in assisting in the formation of the Chapter.

DOLLS FOR CHRISTMAS. Members of the Ent AFB Officers' Wives Club are working on their project "Dolls for Christmas Unlimited." Standing is Mrs. Oran Price, and seated, Mrs. F. L. Kohlreiser. All of the doll's outfits are being made by members of the club.

Ent Wives Meet

■ **ENT AFB, COLO.**—The Officers' Wives luncheon presented a delightful surprise for all club members. Mrs. J. H. Weiner, chairman for hospitality, arranged for a serve-yourself buffet. On all tables as the center pieces were loaves of French bread with lovely fall flowers arranged into this unique "Frog." The lucky person at each table who had October written under her coffee cup was the recipient of this unusual arrangement.

As a highlight of the luncheon was a speech by Dr. Lloyd Shaw, who presented an interesting discussion on "A Million Years Ago." This was the story of how the Pikes Peak area was formed by the various volcanic eruptions throughout the Colorado area.

Mrs. Wallace Entertains

■ **SHEPPARD AFB, TEX.**—Mrs. James H. Wallace, wife of the Base Commander and Honorary President of the Sheppard Officers' Wives Club, entertained Club members and newcomers with a morning coffee 30 Oct.

Guests were greeted by Mrs. Wallace and Mrs. Kenneth B. O'Connell. Alternating at the coffee and tea services during the morning were Mesdames Richard Moore, David E. Bergren, Kenneth C. Jones, Ralph E. Reeds, jr., Joseph K. Shannon, David McCoy, William M. Sage, Burnell R. Dietrich, David M. Bell, Hugh H. Bledsoe, John Calvert and Francis Wildman.

Mather Wives to Meet

■ **MATHER AFB, CALIF.**—A Sacramento television star and master of ceremonies, Gene Nelson, will be the entertainer at the 12 Nov. luncheon meeting of the Officers' Wives Club.

Mrs. James Wroten is in charge of the event, and Mrs. Francis Baker is planning the menu and making general arrangements. Decorations are under the supervision of Mrs. O. B. Ross, while Mrs. Harold R. Fitzgerald is in charge of reservations.

Farewell to Mrs. Kyser

■ **NEW CUMBERLAND GENERAL DEPOT, PA.**—The Ladies Club recently said goodby to Mrs. Robert C. Kyser with a tea in her honor. Mrs. Kyser, who will soon sail for France with Colonel Kyser, was presented with a farewell gift from the members of the group.

Hostesses were Mrs. G. E. Lehmann, Mrs. C. C. Albaugh and Mrs. E. A. Sallee. Mrs. K. C. Johnson, president, made a farewell speech.

Mrs. Kyser expressed her appreciation to the Ladies Club for their hospitality during the time that she had been associated with them. She added that even though their tour at New Cumberland had been a short one, she had developed lasting friendships and she hoped that some of them could come to visit her in France.

People Of Service

■ **HQ., 16TH AF, MADRID, SPAIN**—Children of the Sixteenth Air Force dependents school have contributed over sixty large boxes of clothing for the relief of Spanish flood victims at Valencia, Spain.

Learning of the flood, which caused widespread grief and havoc in the Spanish coastal city, the American children responded by gathering clothes and calling the operation "Good Samaritan." They are dependents of U. S. personnel in Madrid.

Ambassador John Davis Lodge praised the USAF's clothing collection organized through the dependent school and said "this had made possible a united American effort to help in this crisis."

The clothing was sorted, packed in boxes and assembled at the school for air shipment to Valencia. The wife of the American Ambassador, Mrs. John Davis Lodge, was present in the assembly area prior to truck shipment of the clothes to Torrejon Air Base as well as Mrs. Parke Armstrong, wife of the Minister Counselor, U. S. Embassy; Mrs. Henry K. Mooney, wife of the Commander, Sixteenth Air Force, and Mrs. Stanley J. Donovan, wife of the Deputy Chief, Joint U. S. Military Assistance Group.

■ **FT. HOOD, TEX.**—Eighty youngsters from the Killeen Independent School District were guests of the 720th Military Police for a tour of MP activities. The students, all safety patrolmen, observed methods of handling traffic, pedestrians and ensuring safety of personnel.

This initial effort at safety orientation was co-sponsored by the Battalion Safety Council, the Killeen School Board, and the Killeen Chamber of Commerce Safety Committee. Maj. Virgil E. McKenzie, Battalion Commander, and Capt. Irl R. Martin, Project Officer, coordinated the tour.

■ **SAN FRANCISCO, CALIF.**—A special military citation was awarded by the American Recreation Society to Col. Arthur W. Gustafson, Special Services Officer, Headquarters Sixth Army, Presidio of San Francisco, Calif. The ceremony took place at the 39th National Recreation Congress held in Long Beach, Calif. Colonel Gustafson was cited for working "tirelessly to raise the standards of the recreational program and to attract the most competent personnel to the military program."

ARMED FORCES STAFF COLLEGE, NORFOLK, VA. Enjoying the October luncheon and Fall fashion show at the AFSC Women's Club are (left to right): Mrs. I. J. Schwartz, wife of Captain Schwartz, USN; Mrs. Harold W. Bowman, wife of Brig. Gen. Bowman, USAF; Mrs. Charles Wellborn, jr., wife of VAdm Wellborn, USN, Commandant, AFSC, and Mrs. Frank C. Acker, wife of Captain Acker, USN.

MRS. R. H. RIDGELEY, wife of Maj. Gen. R. H. Ridgeley, commanding the Marine Corps Base Camp Pendleton, Calif., serves Mrs. D. M. Shoup, wife of Maj. Gen. D. M. Shoup, commanding the First Marine Division at the recent welcoming tea of the Officers Wives Club of Camp Pendleton. Waiting to be served are Mrs. J. P. Juhan, wife of Brig. Gen. J. P. Juhan and Mrs. T. F. Riley, wife of Col. T. F. Riley.

(Photo Oceanside Daily-Blade Tribune)

New School Named For Maj. Gen. Murray

■ **FT. BRAGG, N. C.** — The widow of the general who whipped two American Army divisions into top fighting shape for two of the most bitter campaigns in World War II unveiled a plaque in his memory recently at the dedication of the Murray School—Fort Bragg's newest addition to its dependent school system.

Maj. Gen. Maxwell Murray's widow, and her 14-year-old grandson, traveled from Washington, D. C. to participate in public ceremonies in the school's auditorium honoring the general. General Murray was the first commander and executive officer of Ft. Bragg, then Camp Bragg, in 1918-1919. He died in 1948 while on retired status.

"Dependent school education is a vital part of the Army and our country," Maj. Gen. Robert F. Sink, XVIII Airborne Corps and Ft. Bragg commander, said in the principal address at the dedication ceremonies. He added, "This is the finest school building I have ever seen—and I am very proud of the school and the man for whom it has been named."

Also speaking at the ceremonies was Brig. Gen. Theodore G. Kershaw, USAF, Pope Air Force Base commander. In his address he stated, "Education today is threefold. It encompasses facts and general knowledge, leadership characteristics and freethinking qualities."

■ **VAIHINGEN, GERMANY**—As part of the activities at Seventh Army Headquarters in honor of United Nations Day, Lt. Gen. Bruce C. Clarke, commander, presented a check for $3,962 DM to Mrs. Flora Freisem, local representative of the United Nations International Children's Emergency Fund.

The check represented proceeds from a concert by the Seventh Army Symphony Orchestra under the direction of Antal Dorati, conductor of the Minneapolis Symphony Orchestra.

■ **WASHINGTON, D. C.**—Yuletide spirit got an early start this year when a shipload of toys, dolls, clothes and candy left Washington 1 November for a Christmas journey to Taiwan, Formosa. The project, "Toys for Taiwan," was sponsored by the Department of Virginia Auxiliary of American Veterans of WW II and Korea with the cooperation of the Army Signal Corps.

As a result of an appeal issued to area residents, some 300 dolls, 1,500 toys, 200 pounds of clothing and numerous cartons of chewing gum and candy will arrive on the island to provide holiday cheer for Chinese orphans and refugees.

Mrs. Marie Fawley is president of the Auxiliary. She points out that further contributions—weighing no more than 30 pounds each—may be sent at any time directly to Maj. Ernest H. Brass, Air Force Section, Hsin Chu ABAT MAAG Taiwan, APO 63, San Francisco, Calif.

MORE THAN $3000 in excess of the Military District of Washington's established goal has been contributed by members of the command to the current United Givers' Drive. With a final total of $20,236.43, MDW has achieved 117.5% of the goal set. Of the nine headquarters sections and installations that reached or surpassed 100% of their goal, Ft. Myer, Va., topped the list with 142% collected.

■ **SCHWEINFURT, GERMANY** — Every month men of the 2d Battle Group, 10th Infantry, Schweinfurt, Germany, get out and pitch for contributions to help the 85 homeless children at St. Joseph's Kinderheim in nearby Bamberg.

To date, the soldiers, commanded by Col. Vincent M. Witter, have provided more than $3,000, an automatic potato peeler and cutter, clothes, toys and numerous picnics and outings.

■ **JOLIET ARSENAL, ILL.**—Some 60 costumed youngsters enjoyed games and refreshments at the children's Hallowe'en party, 26 Oct., given by the Joliet Arsenal Women's Club. In charge of the affair was Mrs. Arthur Conn, assisted by Mesdames J. W. Schroder, A. P. Wehrle, D. W. Johnston, R. P. Larned, P. M. Scott and J. B. Evans. Mrs. J. M. Colby, wife of the Commanding General, presented the prizes for the best costumes to Elizabeth Howard, Jennifer Larned, Barry Judd, Cathy Arnold, Taylor Johnston and Gregory Troupe. Teenagers helping with the entertainment included Anita Judd, Nancy Conn, Marsha Kline, Bronwyn Little and Marty Scott.

SERVICE FOLK

MISS NANCY NICHOL, daughter of **COL.** and **MRS. WILLIAM W. NICHOL** of Ft. Sam Houston, Tex., will make her bow to San Antonio society at a reception, buffet and dance, 7 Nov., at the Ft. Sam Houston Officers' Club. A graduate in Journalism of the University of Texas, Miss Nichol attended Holton-Arms School, Washington, D. C., and is now employed in the publicity department of the San Antonio Chamber of Commerce. Her father is Chief of the Department of Surgery at Brooke Army Hospital.

Miss Nichol

They Are Elected

■ **BUSSAC, FRANCE**—A general meeting of Bussac Chapter 47F of the Reserve Officers' Association elected the following new officers: Lt. Col. Victor M. Ramirez, President; Maj. James D. Norman, Vice-President; Capt. Raymond M. Yazell, Secretary; CWO Roy C. Legore, Treasurer; and Capt. Emerson W. Hattan, Chaplain.

■ **ATLANTIC CITY, N. J.**—Norman E. Lindquist, Administrative Officer of the U. S. Public Health Hospital, Lexington, Ky., is the new president of the Federal Hospital Alumni Association. Other officers elected at the Association's annual meeting at the Traymore Hotel are: Col. Harold F. Funsch, USAF, Commander, 3750th USAF Hospital, Sheppard AFB, Wichita Falls, Tex.; 1st Vice-President; Capt. Charles L. Ferguson, USN, Commanding Officer, Naval Hospital, Philadelphia, Pa., 2d Vice-President; and Col. Byron L. Steger, USA, Chief, Education and Training Division, Office of the Army Surgeon General, Secretary-Treasurer.

■ **MATHER AFB, CALIF.**—Maj. Ross Davidson, USAF, has been elected to membership in the exclusive and world-famous Explorers Club, as the result of extensive explorations conducted while he was with the Alaskan Air Command. Major Davidson is Chief of Maintenance Squadron, Mather AFB, Calif.

■ **FT. LEWIS, WASH.**—Mrs. Cameron F. Woods has been elected president of the US Army Garrison Officers Wives Club. Others elected were Mesdames E. J. Ingmire, Vice-President; John A. Spencer, Secretary-Treasurer; and Theodore C. Clarke, Secretary for members living off Post.

GENERAL RANDOLPH McC. PATE (left), Marine Corps Commandant, and Admiral Jerauld Wright, CinC Atlantic Fleet, pin the fourth star on the shoulders of General Ray A. Robinson who retired in ceremonies at Norfolk, Va., after service as Commanding General, Fleet Marine Force, Atlantic.

General Ray Robinson, USMC, Retires; Dinner Honors Maj. Gen. Tuckerman, USAR

GENERAL RAY A. ROBINSON, USMC, Commanding General of the Fleet Marine Force Atlantic, has retired at Norfolk, Va., after 40 years' service. Admiral Jerauld Wright, Commander-in-Chief of the Atlantic Fleet, pinned a fourth star on General Robinson's shoulder, promoting him to his new retired rank.

LT. GEN. DAVID A. D. OGDEN, USA, Army Inspector General retired at Ft. Myer, Va., after 39 years' service. Retirement ceremonies were attended by Army Secretary Wilber M. Brucker, Army Chief of Staff General Maxwell D. Taylor and Maj. Gen. John G. Van Houten, Commanding General Military District of Washington. General Ogden and his wife, Pauline, live at 4509 Lowell St. N.W., Washington, D. C.

MAJ. GEN. ALFRED G. TUCKERMAN, USAR, has retired from the Army Reserve after more than 34 years' service. Among the guests at a special dinner in honor of his retirement were: Lt. Gen. Willis D. Crittenberger, USA-Ret.; Gen. Marcel J. Pennette, Military Attache, Republic of France; Maj. Gen. Phillip D. Ginder, Asst. Chief of Staff for Reserve Components; Maj. Gen. Robert H. Booth, First Army CofS; Maj. Gen. Raymond E. Bell, Chief of N. Y. Military District; Maj. Gen. Ronald C. Brock, Commanding General N. Y. National Guard, and Maj. Gen. Brendan Burns, N. Y. NG-Ret.

MAJ. GEN. ROBERT P. HOLLIS, USA, Commandant of the Industrial College of the Armed Forces, Washington, D. C., retired after 34 years' service. Retirement ceremonies at Ft. McNair, D. C., were attended by Maj. Gen. John G. Van Houten, MDW Commanding General and Maj. Gen. Andrew T. McNamara, Army Quartermaster General.

MAJ. GEN. ALBERT C. BOYD, USAF, Deputy Commander for Weapons Systems, Air Research and Development Command, retired at Baltimore, Md., after 30 years' service.

BRIG. GEN. WILLIAM P. NUCKOLS, USAF, Commander of the 33d Air Defense Division, Oklahoma City, Okla., has retired and, with his wife, will reside in Orlando, Fla. He plans to work as a public relations and industrial relations consultant.

COL. ALBERT H. ROBINSON, USA, Commander of the Army Hospital, Ft. Benning, Ga., retired last month after more than 27 years of military service.

COL. HERMAN P. GOEBEL, JR., USA, Staff Judge Advocate, III Corps, retired at Ft. Hood, Tex., after 30 years' service. He plans to reside in Albuquerque, N. Mex., with his wife and daughter.

COL. DAVID R. ZINNAMON, USA, Special Troops Commander, Ft. Stewart, Ga., retired after 20 years' active service. He plans to live with his family in Tampa, Fla.

COL. WILLIAM L. MOORE, USAF, Base Inspector General, Air Force Flight Test Center, Edwards AFB, Calif., will retire this month after 25 years' service.

LT. COL. ELEANOR R. ASLESON, ANC, Chief of Nursing Service at the Ft. Polk, La. Army Hospital, retires this month after more than 26 years' service. Colonel Asleson was chief nurse at the Schofield Barracks Hospital, Hawaii, during the Pearl Harbor attack on 7 December 1941.

LT. COL. BERT ZEEFF, USA, Post Comptroller, Ft. Hood, Tex., has retired after a military career beginning in June 1917. He plans to live on his farm in Trinity County, Calif.

MAJ. RUSSELL T. CLAIR, USA, Fourth Army Deputy Aviation Officer, has retired after more than 20 years' service. He will be employed by Ross Aviation, Inc., Tulsa, Okla.

They Keep Busy

LT. GEN. CLAUDE B. FERENBAUGH, USA-Ret., former Deputy CG of Army Forces Far East and Eighth Army during the Korean fighting, visited Maj. Gen. Lionel C. McGarr and Maj. Gen. Norman H. Vissering at the Command and General Staff College, Ft. Leavenworth, Kans., while on his way to the annual convention of the Association of the U. S. Army in that city.

MAJ. GEN. GERALD C. HIGGINS, USA-Ret., and Col. Edward M. Parker, USA-Ret., visited Ft. Benning, Ga., 4 November to discuss recent infantry developments. Both are with the Operations Research Office of Johns Hopkins University, Baltimore, Md.

MAJ. GEN. ROGER J. BROWNE, USAF-Ret., has joined the American Brakeshoe Co. as Director of Defense Products. The former First Air Force Commander will reside in Garden City, N. Y.

BRIG. GEN. JOHN R. BEISHLINE, USA-Ret., has been appointed professor and chairman of the management department at New York University's School of Commerce, Accounts and Finance, New York City. Before retirement, General Beishline served as military advisor to the NATO Supreme Commander. He resides with his wife and daughters at Indiana Pass, Greenwich, Conn.

COL. ELAM L. STEWART, USA-Ret., has become associated with Ellis-Schrader, Realtors, with offices at 2691 Bellflower Blvd., Long Beach 15, Calif. Colonel Stewart has been engaged in real estate in Long Beach for the past three years.

COL. EARL F. KLINCK, USA-Ret., will join Chance-Vought Aircraft, Dallas, Tex., as staff assistant to the chief of the Engineering and Procedures Section in the Engineering Dept. He formerly commanded the School Brigade, Ft. Benning, Ga.

COL. ALBERT H. ROBINSON, USA-Ret., will be affiliated with the Pikevill Memorial Hospital, N. Y. He recently retired as Commander of the Army Hospital, Ft. Benning, Ga.

LT. COL. CHARLES S. CHERRY, USA-Ret., former executive officer to the Assistant CofS G-3, Third Army Headquarters, Ft. McPherson, Ga., has been named Manager of the Personnel Department of the new multi-million dollar Carling Brewing Co. plant now under construction in Atlanta, Ga. He lives with his wife, Claire, a former Army Nurse, and their daughter at 2379 Brown Road, College Park, Ga.

U. S. COAST GUARD

Secretary of the Treasury—Robert B. Anderson
Commandant—Vice Adm. Alfred C. Richmond

COAST GUARD supply operations in the 1st and 8th Districts soon may be turned over to the Navy.

Studies are underway to bring about the consolidation of supply support under the joint program which, it has been determined, better fits operations under a peacetime economy and which will speed up combined logistic support in the event of war.

The Navy said that early action is expected in this latest move of a program which began in 1955 with the re-location of Coast Guard supply depots and centers and transfer of supply support to Navy activities in the 3d, 9th and 13th Districts.

In later agreements, the Navy assumed direct supply support of Coast Guard units for general stores materials in the 5th, 6th, 10th, 11th, 12th and 14th Districts.

In addition to releasing personnel engaged in supply activities and reducing the investment in general stores material, the move permitted the Coast Guard to release supply properties which had been leased from commercial sources.

Since 1955, new direct support arrangements with the Coast Guard have been expanded to include more than general stores material support. The joint arrangement now provides that the Navy handles Coast Guard clothing, ordnance repair parts, ship repair parts, and some electronics and aeronautical material.

The joint agreement has resulted in an annual saving of $420,000 per year.

THE Coast Guard will cease operating on the distress frequency of 2670 kilocycles after 1 January.

After that date, small boat owners will have to modify their radios to work on the international radio-telephone calling and distress frequency of 2182 kilocycles if they wish to be able to call Coast Guard stations.

The new frequency was adopted at the Atlantic City convention of the International Telecommunication Union in 1947. Since that time, there has been a gradual shift to the international cycle. The conversion has reached the point where it is no longer practical to use the 2670 frequency, Headquarters said.

Aids Post Office

The Coast Guard has agreed to loan many of its motor vehicles to the Post Office Department during the Christmas Season so that Holiday mail and packages will be assured a more prompt delivery.

All Coast Guard units are authorized to cooperate with local post offices in the loan of vehicles provided such loans will not interfere with the Coast Guard mission. It is emphasized that no Coast Guardsmen are to accompany the vehicles.

Small Boat Lights

The Commandant has ruled that stern lights on motorboats under 26 feet long may be mounted off the centerline.

Headquarters has received many inquiries concerning the mountings. It was determined that, from a practical point of view, installation of stern lights on the centerline of certain boats, particularly those propelled by outboard motors, was quite difficult.

The new rule is effective from 1 November.

Assignment Changes

Captain

Bowerman, George H, NORTHERN INSPECTOR to HQ.

Lieutenant Commander

Logan, Lloyd M, SEBAGO (XO) to CGD12 (Ch I&LE Section).
McGlynn, Thomas F, MIO, NY (Duty) to MIO, Detroit (Duty).
Phillips, Robert C, STORIS (XO) to CGD3 (I&LE).
Potter, Harry U, CGAS, Traverse City (eae-Difot) to Wright-Patterson AFB (CG Liaison—eae-Difot).
Welker, Paul W, SEBAGO (Duty to XO).

Lieutenant

Combs, Russell P, HOME to CGD12 (Duty).
Fielding, Lenard, HOME to CGD5 (Duty).
Franks, William J, HOME to CGD12 (Duty).
Phillips, Marshall K, NAS, CorpusC (Adv Difotins) to CGAS, Miami (Difot).
Pittman, Robert C, HOME to CGD12 (Duty).
Welker, William I, CGD13 (dcr) to COTP, S Fran (Duty).

Lieutenant (jg)

Bernstein, Howard W, WOODBINE (Duty) to CGD9 (I&LE).
Callahan, Patrick H, CITRUS (Duty) to COTP, LosA/Long Beach (Duty).
Hahn, Charles F, NAS, CorpusC (Adv Difotins) to CGAD, San Juan (Difot).
Keating, John B, Base, NOrleans (ecv) to CGD8 (ecv).
Ophuls, William, BLACKHAW (Duty) to CGD7 (RCC).
Perry, William H, jr, KUKUI (Duty) to COTP, Boston (Duty).
Robillard, Victor R, CGD7 to CGD7 (PCO, LTS, S Caicos, BWI & on board as CO when directed by CGD7).
Schoenfeld, Leonard, CHAUTAUQUA (Duty) to COTP, San Francisco (Duty).

Following Reserve Officers are released to inactive duty from the units indicated:
Freamon, LoveVine, jr, Group, NY.
Germond, Henry S, IV, CGD9.
Hermann, Richard C,CGD2.
John, James L, Group, Balto.
Johnson, Roger S, CGD13.
Lang, Robert C, BLACKTHORN.
Lindquist, Charles R, BONHAM.
Loughlin, Paul R, jr, COMEASTAREA.
McBrine, William J, COTP, Houston.
Miller, Charles A, WPB-83450.
Miller, Stanley, RECEN, Cape May.

Ensign

Brown, Gilbert E, jr, CASCO (Engr Trng) to NAS, Pcla (Basic Flt Trng).
Ferris, Clinton S, jr, BERING STRAIT (Duty) to BLACKHAW (Duty).
Hanahan, Walter E, jr, BLACKHAW (Duty) to KUKUI (Duty).
Keim, Robert G, CGD11 (RCC) to NAS, Pncla (Basic Flt Trng).
Nelson, Neal G, PONTCHARTRAIN (Duty) to CGD11 (RCC).
Saper, John S, BOUTWELL (Duty) to NORTHWIND (Duty).
Shaw, Gilbert, TUPELO (Duty) to CGD9 (RCC).
Schaeffer, Benjamin K, CASCO (Engr Trng) to NAS, Pncla (Basic Flt Trng).

Chief Warrant

Crawley, Philip J, CGD3 to COWSLIP.
Eiden, Richard F, HOME to CGD13.
Key, Finis C, FERN (CO) to CGD2 (oan).
Lee, Robert E, Group, Duluth (XO) to WOODRUSH.
Nelson, Glenn N, FOXGLOVE (CO) to FERN (CO).

Warrant

O'Neil, Lester H H, US Naval Mission, Haiti to CHEROKEE.
Straus, Clark W, WOODRUSH to Group, Duluth (XO).

N.C. Generals And Admirals Gather At Bragg For Governor's Conference, Annual Briefing

A conference of retired general and flag officers was held this week at Ft. Bragg, N. C., with Governor Luther Hodges as host. At the same time, the base held its annual retired officers briefing.

The two events were capped by a spectacular field exercise featuring the modern airborne army at work, designed as a military salute to the retired officers.

In addition to the retired officers invited for the annual briefing, the following retired general and flag officers attended the Governor's conference:

General John R. Hodge, Lt. Gen. Stephen J. Chamberlin and Major Generals Archibald V. Arnold, Rex W. Beasley, Thomas A. Terry and Arthur A. White.

Also, Brigadier Generals John C. Arrowsmith, Ernest A. Bixby, Charles F. Craig, Stuart Cutler, William T. Fitts, Robert B. Mill, Allen F. Kingman, Pierre Mallett, Lehman W. Miller and Madison Pearson.

Also Brig. Gen. N. D. Boyden, USMC, VAdm. P. Hendren and RAdm. L. L. Pace.

Births • Marriages • Deaths

(No charge for Service announcements. Please notify promptly.)

Born

ADDISON—Born at Lackland AFB, Tex, 30 Oct, to 2d Lt and Mrs Millard E Addison, 314 Marquette Dr, Lackland AFB, a son.

ALLEN—Born at Tripler AH, Honolulu, TH, 29 Oct, to Maj and Mrs Norman F J Allen, USA Advisor Gp (USAR) Hawaii, APO 958, San Francisco, a daughter, Martha Scott.

ALLEN—Born at Ft Lawton, Wash, 26 Sept, to Capt and Mrs Richard D Allen, a son.

ARAKELIAN — Born at Valley Forge AH, Phoenixville, Pa, 4 Oct, to 2d Lt and Mrs Robert Arakelian, a daughter.

BEAULIEU — Born at Rodriguez AH, Ft Brooke, PR, 22 Oct, to 2d Lt and Mrs Gary Beaulieu, a son, Michael David.

BEDIENT—Born at Bolling AFB, Washington, DC, 28 Oct, to Maj and Mrs Harold A Bedient, a daughter.

BIGELOW—Born at Ft Leonard Wood, Mo, 21 Oct, to CWO and Mrs Kingsford Bigelow, a daughter, Mary Ann.

BOHN—Born at Brooke AH, Ft Sam Houston, Tex, 30 Oct, to 2d Lt and Mrs Wesley E Bohn, a son.

BOHRER—Born at Quantico, Va, 22 Oct, to 2d Lt and Mrs Richard C Bohrer, a son, David Carson.

BOLAN—Born at Quantico, Va, 20 Oct, to 1st Lt and Mrs Frederick F Bolan, a son, Eric Francis.

BRITT—Born at Ft Sill, Okla, 18 Oct, to Sfc and Mrs J L Britt, a daughter, Rhonda Rachel.

BROWN — Born at Neubrucke/Nahe, Germany, 9 Oct, to Sgt and Mrs Robert W Brown, a daughter, Marlis Irene.

BULLARD—Born at Ft Lawton, Wash, 13 Oct, to Maj and Mrs Robert H Bullard, a daughter.

BURNS—Born at Reese AFB, Tex, 23 Oct, to 1st Lt and Mrs Charles D Burns, a son, Jeffrey Scot.

BURNS—Born at Brooke AH, Ft Sam Houston, Tex, 23 Oct, to 2d Lt and Mrs Wendell G Burns, a daughter.

BOWERS—Born at Walter Reed AH, Washington, DC, 26 Oct, to Capt and Mrs David G Bowers, jr, a son.

CHAPLIN—Born at DeWitt AH, Ft Belvoir, Va, 31 Oct, to 2d Lt and Mrs Donald G Chaplin, a son.

CLEVELAND—Born at Ft Carson, Colo, 18 Oct, to Lt and Mrs Clyde Cleveland, 837 S Corona, Ft Carson, a daughter.

COLLINS — Born at Neubrucke/Nahe, Germany, 14 Oct, to Sfc and Mrs Edward Collins, a daughter, Elizabeth Mary.

CONDER—Born at Cherry Point, NC, 9 Oct, to 1st Lt and Mrs Wiley E Conder, a daughter, Sharon Anne.

CONLEY—Born at Lackland AFB, Tex, 23 Oct, to 1st Lt and Mrs William R Conley, 629 Fairchild St, Lackland AFB, a son.

COOK—Born at Maxwell AFB, Ala, 4 Oct, to Capt and Mrs Maynard R Cook, a daughter, Victoria Lynn.

COX—Born at Brooke AH, Ft Sam Houston, Tex, 25 Oct, to Capt and Mrs William A Cox, a daughter.

CRITTENDEN—Born at Lackland AFB, Tex, 20 Oct, to Capt and Mrs Roy C Crittenden, 205 Bridget Ct, Lackland AFB, a son.

CRUDO—Born at Fitzsimons AH, Denver, 26 Oct, to Maj and Mrs Frank S Crudo, a daughter.

DEANGELO—Born at Ft Meade, Md, 29 Oct, to Lt and Mrs Henry F Deangelo, a son.

DeFORREST—Born at Bolling AFB, Washington, DC, 28 Oct, to Capt and Mrs Paul A DeForrest, a daughter.

DIXON—Born at Valley Forge AH, Phoenixville, Pa, 24 Oct, to 1st Lt and Mrs Glen Dixon, a daughter.

DYDEK—Born at Ft Jackson, SC, 16 Oct, to Capt and Mrs Francis J Dydek, a son.

DYER—Born at Neubrucke/Nahe, Germany, 12 Oct, to M/Sgt and Mrs James Dyer, a daughter, Barbara Jean.

EDGAR—Born at Ft Sill, Okla, 16 Oct, to Lt and Mrs Robert R Edgar, a daughter.

ENOCH — Born at DeWitt AH, Ft Belvoir, Va, 30 Oct, to Capt and Mrs John T Enoch, a son.

FARR—Born at Ft Lawton, Wash, 24 Sept, to Maj and Mrs Kenneth H Farr, a son.

FELSKE—Born at Ft Sill, Okla, 15 Oct, to Lt and Mrs Richard E Felske, a son.

FONTAINE—Born at Ft Bragg, NC, 26 Oct, to 1st Lt and Mrs Sully H Fontaine, a son.

FOX—Born at Maxwell AFB, Ala, 3 Oct, to Capt and Mrs Arthur E Fox, a daughter, Diana Dolores.

FRANSEIN—Born at Ft Jackson, SC, 16 Oct, to Capt and Mrs Eldon E Fransein, a daughter.

FREDERICK—Born at Cherry Point, NC, 10 Oct, to 1st Lt and Mrs Martin I Frederick, a son, Robert Bruce.

FREY—Born at Ft Sill, Okla, 23 Oct, to Lt and Mrs James L Frey, a daughter, Jodi Lynn.

FROMM — Born at Lackland AFB, Tex, 31 Oct, to Maj and Mrs Harry Fromm, a son.

FULLERTON—Born at West Point, NY, 22 Oct, to Capt and Mrs Avery S Fullerton, a son, William Bewick.

FURMAN—Born at Sheppard AFB, Tex, 25 Oct, to Capt and Mrs Terence H Furman, a son.

GILDON—Born at Ft Sill, Okla, 20 Oct, to Sfc and Mrs Jimmie L Gildon, a son, Jimmie Louis, jr.

GORDER — Born at Brooke AH, Ft Sam Houston, Tex, 25 Oct, to 1st Lt and Mrs Paul R Gorder, a daughter.

GWYNN—Born at Maxwell AFB, Ala, 23 Oct, to Lt Col and Mrs Philip S Gwynn, a daughter, Theresa Catherine.

HAEFELI—Born at Ft Bragg, NC, 1 Nov, to Capt and Mrs Charles L Haefeli, a son.

HALVORSEN—Born at Maxwell AFB, Ala, 4 Oct, to Maj and Mrs Gail S Halvorsen, a son, Robert Eric.

HAMERLY — Born at Mercy Hosp, Sacramento, Calif, 25 Oct, to Lt Col and Mrs Leon J Hamerly, a son, Michael John.

HARDY — Born at DeWitt AH, Ft Belvoir, Va, 31 Oct, to Maj and Mrs Earl C Hardy, a daughter.

HARGIS—Born at Ft Sill, Okla, 20 Oct, to CWO and Mrs Frank Hargis, a daughter, Cheryl Anne.

HAUSCHILD — Born at Neubrucke/Nahe, Germany, 12 Oct, to Sp2 and Mrs Robert E Hauschild, a son, Peter John.

HERNANDEZ—Born at Lackland AFB, Tex, 18 Oct, to 1st Lt and Mrs Carmelo Hernandez, 219 Fairchild St, Lackland AFB, a daughter.

HIGGS—Born at DeWitt AH, Ft Belvoir, Va, 27 Oct, to 2d Lt and Mrs John H Higgs, a daughter.

HOGAN — Born at DeWitt AH, Ft Belvoir, Va, 25 Oct, to Maj and Mrs Charles J Hogan, a daughter.

HOHMANN—Born at Brooke AH, Ft Sam Houston, Tex, 25 Oct, to Capt and Mrs Thomas C Hohmann, a son.

HOUCK — Born at Lackland AFB, Tex, 30 Oct, to 1st Lt and Mrs Robert F Houck, a daughter.

HUTCHINS — Born 6 Sept, to Lt and Mrs Alvin C Hutchins, jr, of Ft Campbell, Ky, a daughter, Carol Joan.

HUTCHINSON—Born at Reese AFB, Tex, 27 Oct, to 1st Lt and Mrs Donald H Hutchinson, a daughter, Shawn Dee.

JONES—Born at Druex, France, 18 Oct, to 1st Lt and Mrs Albert L Jones, 378th Trp Carr Sqdn, APO 84, New York, NY, a son, Keith C.

JORDAN—Born at West Point, NY, 24 Oct, to Lt Col and Mrs Amos A Jordan, jr, a son, Kent Amos.

KANE—Born at Ft Bragg, NC, 24 Oct, to 2d Lt and Mrs Thomas M Kane, jr, a daughter.

KENNEDY—Born at Ft Leonard Wood, Mo, 19 Oct, to 2d Lt and Mrs Irwin D Kennedy, 2d, a daughter, Sharon Carol.

KEPLINGER—Born at Brooke AH, Ft Sam Houston, Tex, 24 Oct, to Capt and Mrs John E Keplinger, a son.

KESHISHIAN—Born at DeWitt AH, Ft Belvoir, Va, 25 Oct, to Maj and Mrs Jacques Keshishian, a son.

KNOTTS—Born at Walter Reed AH, Washington, DC, 28 Oct, to 2d Lt and Mrs Lloyd S Knotts, a son.

KUPEC — Born at DeWitt AH, Ft Belvoir, Va, 27 Oct, to 1st Lt and Mrs Edward W Kupec, a daughter.

LANDIS—Born 17 Oct, to Maj and Mrs Lincoln Landis, USA Lang Sch, Monterey, Calif, a son, Dean Baker.

LARSON—Born at Ft Sill, Okla, 19 Oct, to Capt and Mrs Jack B Larson, a son, Bruce Barton.

LENHARDT—Born at Ft Sill, Okla, 16 Oct, to CWO and Mrs Herman M Lenhardt, a son.

MARSH—Born at DeWitt AH, Ft Belvoir, Va, 30 Oct, to 2d Lt and Mrs James D Marsh, a daughter.

MARTIN—Born at Ft Ord, Calif, 29 Oct, to Lt Col and Mrs Drew A Martin, Stu Det Army Lang Sch, Presidio of Monterey, Calif, a daughter, Melinda Sue.

MARTIN—Born at Druex, France, 17 Oct, to S/Sgt and Mrs Walter R Martin, jr, 10th Trp Carr Sqdn, APO 84, New York, NY, a son, Joseph R.

McLAIN — Born at Stuttgart, Germany, 27 Oct, to Maj and Mrs John V McLain, Hq 8th Div Arty, APO 111, New York, their fourth child and third daughter, Barbara Anne.

McCULLOUGH — Born at Ft Sill, Okla, 15 Oct, to WO and Mrs James L McCullough, a daughter.

MEADOWS—Born at Ft Eustis, Va, 24 Oct, to Capt and Mrs James H Meadows, a daughter.

MEFFLEY—Born at Bainbridge, Md, 12 Oct, to Lt and Mrs Dale G Meffley, a son.

MILLER—Born at Bainbridge, Md, 14 Oct, to CWO, W-3 and Mrs Edward F Miller, a daughter.

MILLIS—Born at Twenty-nine Palms, Calif, 12 Sept, to 1st Lt and Mrs G E Millis, a son, Gerald Craig.

MITCHELL—Born at Ft Bragg, NC, 18 Oct, to 1st Lt and Mrs William P Mitchell, a daughter.

MULLIGAN—Born at Orlando AFB, Fla, 28 Oct, to 2d Lt and Mrs Robert Mulligan, a son.

MURPHY—Born at Ft Meade, Md, 23 Oct, to CWO and Mrs Emery Murphy, a son.

NAGEL—Born at Ft Lawton, Wash, 27 Sept, to Lt Col and Mrs Richard E Nagel, a son.

NATION—Born at Ft Bragg, NC, 18 Oct, to Capt and Mrs Marvin E Nation, a son.

NAUGHTON — Born at Ft Leonard Wood, Mo, 20 Oct, to 2d Lt and Mrs Tom Naughton, a son, Scott Thomas.

NEEDHAM—Born at Neubrucke/Nahe, Germany, 13 Oct, to Capt and Mrs William R Needham, a daughter, Katherine Ann.

NEWMAN—Born at Lackland AFB, Tex, 18 Oct, to 1st Lt and Mrs Lawrence S Newman, 638 Tyndall St, Lackland AFB, a son.

OLIVER—Born at Rodriguez AH, Ft Brooke, PR, 27 Oct, to 1st Lt and Mrs Jose M Oliver, a son, Jose Miguel.

PEARCE—Born at Ft Bragg, NC, 29 Oct, to 1st Lt and Mrs Donnie D Pearce, a son.

PIERCE—Born at Cp Leroy Johnson, New Orleans, 23 Oct, to 1st Lt and Mrs Charles G Pierce, a son.

PINKERTON — Born at Walter Reed AH, Washington, DC, 27 Oct, to Lt and Mrs Cecil Pinkerton, a daughter.

POWELL—Born at DeWitt AH, Ft Belvoir, Va, 25 Oct, to Capt and Mrs Robert E Powell, a son.

PROUTY—Born at Ft Leonard Wood, Mo, 18 Oct, to 2d Lt and Mrs Gene E Prouty, a daughter, Bonnie Lynn.

RADFORD—Born at Neubrucke/Nahe, Germany, 11 Oct, to Capt and Mrs Thomas W Radford, a son, William Frederick.

REINECKE — Born at Garfield Memorial Hosp, Washington, DC, 22 Oct, to Mr and Mrs Roderick L Reinecke, a son, Michael Tremain, grandson of Capt (USN-MC) and Mrs Jerry T Miser, now stationed in London, England.

RUTLEDGE—Born 23 Oct, to Mr and Mrs Cecil L Rutledge, jr, of Summit, NJ, a son, Paul Leland, grandson of Dr and Mrs J M Esnard, of Jersey City, NJ, and of Col (Ret) and Mrs Cecil L Rutledge, of Columbus, Ga.

SAGE—Born at Ft Bragg, NC, 29 Oct, to 2d Lt and Mrs Donald L Sage, a son.

SANBORN — Born at Cherry Point, NC, 8 Oct, to Capt and Mrs Earl L Sanborn, a daughter, Lisa.

SANTOS—Born at Ft Bragg, NC, 18 Oct, to 1st Lt and Mrs Edwin Santos, a duaghter.

SCHLACHTA—Born at Ft Riley, Kans, 28 Oct, to 1st Lt and Mrs Frank J Schlachta, a son, Frank Eric.

SHOEMAKER—Born at DeWitt AH, Ft Belvoir, Va, 28 Oct, to Capt and Mrs William G Shoemaker, a son.

SIMPSON—Born at Ft Sill, Okla, 18 Oct, to WO and Mrs James H Simpson, a son, Alfred Thomas.

SOENS—Born at Fitzsimons AH, Denver, 27 Oct, to Lt(jg) (USN) and Mrs Robert P Soens, a daughter.

SPANG—Born at Cp Wolters, Tex, 19 Oct, to Lt and Mrs Allan Spang, 311th ASA Bn, Cp Wolters, a son.

TESSIER—Born at Ft Leonard Wood, Mo, 20 Oct, to Capt and Mrs Henry J Tessier, jr, a son, Henry Joseph, 3d.

THOMAS—Born at Quantico, Va, 23 Oct, to Maj and Mrs Robert J Thomas, a daughter, Catherine Marie.

THOMPSON—Born at Ft Bragg, NC, 19 Oct, to 1st Lt and Mrs Robert W Thompson, a daughter.

TROWBRIDGE — Born at Neubrucke/Nahe, Germany, 13 Oct, to Sp2 and Mrs John H Trowbridge, a daughter, Susan Marie.

VORE—Born at Reese AFB, Tex, 26 Oct, to 2d Lt and Mrs Eldon E Vore, a son, Charles Stephen.

WADE—Born at Ft Sill, Okla, 21 Oct, to Lt and Mrs Gerald H Wade, a son, Kevin Alexander.

WALLACE—Born at Ft Sill, Okla, 21 Oct, to Lt and Mrs John R Wallace, a son, John Richard.

WARFIELD—Born at Druex, France, 15 Oct, to 1st Lt and Mrs Gerard D Warfield, 10th Trp Carr Sqdn, APO 84, New York, NY, a son, Patrick G.

WARNECKE—Born at Ft Bragg, NC, 31 Oct, to Maj and Mrs Adolf Warnecke, a daughter.

WATSON—Born at Fairchild AFB, Wash, 7 Oct, to Maj and Mrs Arthur C Watson, jr, 8108 Maple, Fairchild, Wash, their fourth daughter, Julie Anne.

WATSON—Born at DeWitt AH, Ft Belvoir, Va, 31 Oct, to CWO and Mrs Archie T Watson, a son.

WEBB—Born at Maxwell AFB, Ala, 14 Oct, to Maj and Mrs Bert H Webb, jr, a son, Charles Allen.

WHITESEL — Born at Ft Carson, Colo, 20 Sept, to 1st Lt and Mrs Thomas K Whitesel, a daughter, Elizabeth Elliott, granddaughter of RAdm (USN-Ret) and Mrs J Elliott Cooper.

WHITTEMORE—Born at Maxwell AFB, Ala, 10 Oct, to 1st Lt and Mrs Warren W Whittemore, a son, Jeffery David.

WILLHITE—Born at Ft McClellan, Ala, 25 Oct, to Capt and Mrs Robert K Willhite, a daughter, Karen Sue.

WOOLEVER—Born at Ft Bragg, NC, 2 Oct, to Maj and Mrs Neil F Woolever, a daughter.

YOSHIZAWA—Born at Lackland AFB, Tex, 26 Oct, to 2d Lt and Mrs Iadashi Yoshizawa, a daughter.

ZUERCHER—Born at Ft Sill, Okla, 19 Oct, to Lt and Mrs Rodney R Zuercher, a son, Rodney Rhodes.

Married

DEAN-ALTHOUSE—Married at the Presbyterian Church, Wayne, Pa, 2 Nov, Miss Elizabeth Carolyn Althouse, daughter of Mrs Donald McBride Stedman of Wayne & the late Mr Alfed K Althouse, and 2d Lt William Frederick Dean, USA, son of Mr & Mrs Robert Manton Dean of Downingtown, Pa.

DICKSON-KING — Married at the Base Chapel, Williams AFB, Ariz, 5 Oct, Miss Ruth Ann King, daughter of Mr & Mrs Homer M King of Middle River, Md, and Lt William Edward Dickson, jr, USAF, son of Mrs Dickson, sr, of Northport, Ala, & the late Mr Dickson.

HUSSEY-WILSON—Married at St Matthew's Protestant Episcopal Church, Wilton, Conn, 2 Nov, Miss Nancy Anne Wilson, daughter of Mrs Walker Wilson of San Diego, Calif, & Mr Robert S Wilson of Virginia, and Lt (jg) William Tidmarsh Hussey, USN, son of VAdm (USN-Ret) & Mrs George F Hussey, jr, of Norwalk, Conn.

JAUNDALDERIS-WINE — Married at the Post Chapel, Ft Lewis, Wash, 19 Oct, Miss Virginia Lee Wine, daughter of Lt Col & Mrs William C Wine of Ft Lewis, and 1st Lt Imants Jaundalderis, son of Mr & Mrs J A Jaundalderis of Seattle, Wash.

ONTHANK-HOWSE — Married at Christ Protestant Episcopal Church, Greenwich, Conn, 2 Nov, Miss Judith Ann Howse, daughter of Mr & Mrs Robert Howse, and Ens John Bonties Onthank, USN, son of Mr & Mrs Pierce Onthank.

READ-BOSTICK — Married at St Theresa's Chapel, Ft Story, Va, 19 Oct, Miss Geraldine Judith Bostick, daughter of Lt Col & Mrs Joseph E Bostick of Ft Story, and 1st Lt Walter Fenton Read.

WASHBURN-TRAVIS — Married at Seagoville, Tex, 13 Aug, Miss Mary Louise Travis, daughter of Mr & Mrs P V Travis of Seagoville, and Lt Richard Brent Washburn, USA, son of Col (USA) & Mrs I B Washburn of Falls Church, Va.

Died

BEATTY—Died at New York City, 17 Oct, Lt Col Harold D Beatty, JAG-Ret, 66, from 1946-51 Chief of the Legal Assistance Branch, Office of the Judge Advocate General. He is survived by his widow, Mrs Carolyn Crenshaw Beatty of 42 W 11th St, New York City; and one sister, Mrs Florence B Phelps of Hoboken, NJ.

BELL—Died 29 Oct, Naval Cadet Joseph T Bell, USNR.

BONHAM—Died at Honolulu, TH, 12 Oct, Lt Col Carlos W Bonham, USA-Ret.

BOWMEN—Died at Seattle, Wash, 12 Oct, Lt Col Charles Bowmen, Ret, 54. He is survived by his widow, Mrs Ada Bowmen of 1565 W 90th St, Seattle 7; his mother, Mrs Rose P Dahl of Ishpeming, Mich; and one step-son, Mr Lowell H Hayes, jr.

BRYANT—Died at Walter Reed AH, Washington, DC, 26 Oct, CWO Floyd K Bryant. Burial was at the National Cemetery, Beverly, NJ.

CRAMER—Died in Indo-China, 21 Oct, Capt Harry G Cramer, Inf.

CRUTHIRDS—Died 1 Nov, Ens William R, jr, USNR.

DILL—Died at Ft Sam Houston, Tex, 13 Oct, Col Lois C Dill, USA-Ret.

EDELL—Died at MacDill AFB, Fla, 12 Oct, Maj Richard V Edell, Ret.

FLETCHER—Died at Fitchburg, Mass, 28 Oct, after a long illness, Mrs Norma G Pierce Fletcher, 67, widow of Col Harvey H Fletcher, (USMA '10). She is survived by her daughter, Mrs Damon H Wilman of Princeton, Mass; four grandchildren and her father, Mr Arthur Pierce. Burial was at Arlington National Cemetery, Washington, DC.

FORTIER—Died at Seattle, Wash, 30 Oct, Col Malcolm V Fortier, USA-Ret. He is survived by his widow, Mrs Verda Fortier of 1505 36th Ave, Seattle; one sister, Mrs Dorothy Thorne of Carmel, Calif, and one half-sister, Mrs Jeanne Nyre of Winchester, Mass. Burial was at Spokane, Wash.

FRAKES—Died at Walter Reed Army Hospital, Washington, DC, 29 Oct, Mrs Mary Alexander Frakes, wife of Lt Col James F Frakes of 3147 No Rosser St, Alexandria, Va. In addition to her husband, she is survived by two children, LaRue and Stephen Frakes. Interment was at Columbia, Tenn.

FRY—Died at Columbus, O, 1 Nov, Col Edgar Allen Fry, USA-Ret. He is survived by his widow, Mrs Mary Maus Fry; one daughter, Mrs Mary Louise Warrington, and one son, Dr E A Fry, jr. Burial was at Arlington National Cemetery, Washington, DC.

FRY—Died 29 Oct, Ens Fred H Fry, USNR.

GONZALEZ—Died 28 Oct, Ens David J Gonzalez, USNR.

HARRIS—Died 30 Sept, Maj Eugene T Harris, Ret.

HELFERT—Died at the Ryukyus Army Hospital, Okinawa, 26 Oct, Mrs Ethel Law Helfert, 72, mother of Lt Col Peter J

Helfert, G-3 Sec, USARYIS, APO 331, San Francisco, with whom she had made her home. In addition to her son, she is survived by one daughter, Mrs Carl Thompson of Washington, DC; ten grandchildren & five great-grandchildren.

HUNTER—Died at Berkeley, Calif, 9 Oct, Col Francis R Hunter, USA-Ret.

JOHNSON—Killed in an airplane crash at Milwaukee, Wisc, 24 June, Cdr Magnus Julius Johnson, USCG-Ret. He is survived by his widow, Mrs Helen Johnson of 4378 No Alpine Ave, Milwaukee.

LARDIN—Died at West Point, NY, 4 Nov, of heart failure during a swimming team practice, Cadet Harry E Lardin, jr, USMA, 20, son of Colonel & Mrs Lardin, now stationed in Germany.

LOTTIG—Died at the home of his friends, Mr & Mrs L E McClung of 5904 Dalecarlia Pl, NW, Washington, DC, with whom he had made him home for many years, Capt Oscar Lottig, Ret, 88, veteran of the Spanish-American War & WWI.

MALONEY—Died at New York City, 31 Aug, Lt Col Robert W Maloney, Ret.

MANSEAU—Died at USNH, Bethesda, Md, 4 Nov, VAdm Bernard E Manseau, USN-Ret, 58. He is survived by his widow, Mrs Dorothy Manseau of 5609 Namakagan Rd., Massachusetts Ave, Hills, Md.; three daughters, Miss Lani Marie Manseau, Mrs Duncan Packer of Norfolk, Va, and Mrs Maurice W Huffer of San Diego, Calif, and three sisters. Burial was at Arlington National Cemetery, Washington, DC.

MARTIN—Died at Walter Reed AH, Washington, DC, 2 Nov, Lt Col Troy J Martin, USAF-Ret. He is survived by his widow, Mrs Lillian Hodges Martin of 10603 Nebraska Ave, Tampa, Fla. Burial was at the National Cemetery, Hampton, Va.

NEUMUELLER—Died at his home at Tucson, Ariz, 30 Oct, Lt Col George Neumueller, USA-Ret, 68. He is survived by his widow, Mrs Betty Neumueller of 3726 So Lundy Ave, Tucson. Burial was at Arlington National Cemetery, Washington, DC.

NICHOLSON—Died at USAH, Ft Eustis, Va, 2 Nov, Col Hubert Maurice Nicholson, USA-Ret, 64, former Commanding Officer of the US Army Hospital, Ft Eustis. He is survived by his widow, Mrs Lily Martin Nicholson of 14 Williamson Park Dr, Warwick, Va. Burial was at Arlington National Cemetery, Washington, DC.

PLATER—Died at San Francisco, Calif, 26 Oct, Capt Joseph R Plater, DC, USNR, 54. He is survived by his widow, Mrs Marion Harmon Plater; and one son & one daughter. Interment was at the Golden Gate National Cemetery, San Bruno, Calif.

RASSIEUR—Died at Mt Sinai Hospital, Los Angeles, Calif; 3 Nov, Mrs Ruby-Irene Honey Rassieur, wife of RAdm William T Rassieur, USN-Ret, Military Advisor for Lockheed Aircraft Corp, Burbank, Calif. In addition to her husband, she is survived by one son, Mr W T Rassieur, jr; and three grandchildren. Burial was at Arlington National Cemetery, Washington, DC.

ROE—Died 26 Oct, Capt Jack W Roe, USN.

SANDY—Died at Geneva, NY, 7 Sept, Lt Col William C Sandy, Ret.

SCHMIDT — Died 25 Oct, LCdr Esther L Schmidt, USN.

SHOOK—Died at Georgetown University Hospital, Washington, DC, 30 Oct, Mr Lewis Tyler Shook, father of Lt William Shook, USAF. Burial was at Arlington National Cemetery.

SULTAN—Died at Garfield Memorial Hospital, Washington, 4 Nov, following surgery, Mrs Daniel I Sultan, widow of Lt General Sultan, USA, former Inspector General of the Army. She is survived by two daughters, Mrs Marshall R Gray of Arlington, Va, & Mrs Perry B Hackett, now in Japan. Burial was at the US Military Academy Cemetery, West Point, NY.

TURNER—Died after a long illness, at Offutt AFB, Nebr, 3 Nov, Mrs Lula May Turner, mother of Mrs Blanche H Bedwell, wife of Col Theodore C Bedwell, jr, Dep Surgeon, SAC, Offutt AFB. In addition to her daughter, she is survived by two sons, Mr Gordon F Turner of San Bernardino, Calif, & Mr Jack L Harper of Dallas, Tex; five grandchildren, four of Dallas, & Miss Beverly Bedwell of Offutt AFB; and two sisters, Mrs C E Coleman of Los Angeles, & Mrs D H Page of San Antonio, Tex. Burial was at Laurel Land, Dallas.

VAN HEUVELN—Died in Missouri, 19 Oct, LCdr John Van Heuveln, USCG-Ret. He is survived by his widow, Mrs Agnes L Van Heuveln of 1 Hedgewood Lane, Manchester, Mo.

WATROUS—Died at Ashtabula, O, 3 Nov, Capt Frank T Watrous, USN-Ret, 81. He is survived by his widow, Mrs Kate Watrous; and one son, Lt Col Frank Watrous, USAF, now in Turkey. Burial was at Ashtabula.

WEAVER—Died at USNH, Bethesda, Md, 3 Nov, RAdm Paul Leicester Ford Weaver, USN-Ret, 55. He is survived by his widow, Mrs Georgia Lavery Weaver of 3818 Livingston St, NW, Washington, DC. Burial was at Arlington National Cemetery.

WHITE—Died at her home at Washington, DC, 4 Nov, Mrs Bernice M White, wife of Col Donald G White, USA-Ret, of 4211 Military Rd, NW, Washington. In addition to her husband, she is survived by two daughters, Mrs Borje O Leonardson of Wakefield, Mass, & Mrs Thomas K Oliver of Denver, Colo; seven grandchildren; and one brother, Mr Edward R Maxwell of Melrose, Mass. Burial was at Arlington National Cemetery.

WIEMERSLAGE — Died at Los Angeles, Calif, 14 Aug, Capt Grace E Wiemerslage, ANC.

WILLIAMS—Died at Los Angeles, Calif, 14 Aug, Lt Col John S Williams, USA-Ret.

WILLIAMS—Died 29 Oct, Lt(jg) Joseph B Williams, USN.

Obituary

Lt. Gen. Stanley Dunbar Embick, USA-Ret.

Burial services were held 28 Oct., at Arlington National Cemetery, Washington, D. C., for Lt. Gen. Stanley Dunbar Embick, USA-Ret., who died 23 Oct., at the age of 80, at Walter Reed Army Hospital.

A native of Pennsylvania, General Embick attended Dickinson College for two years, before entering the U. S. Military Academy, from which he was graduated in 1899. Chief of Staff of the American Section of the Allied Supreme War Council in France during WWI. General Embick, following the Armistice, was attached to the Peace Commission. In the early 20's, he was graduated from the Army War College and remained on its staff as Director of its Intelligence course, until 1924.

Having reached retirement age on 31 Jan. 1941, General Embick was recalled to active duty the following day and served throughout WWII with the Joint Chiefs of Staff as a member of the Joint Strategic Command. He was appointed to both the Canada-U. S. and the Mexico-U. S. Joint Defense Boards, and servied with distinction in 1942-46 as Chairman of the Inter-American Defense Board.

He is survived by his widow, Mrs. Ethel Wall Embick of 3133 Connecticut Ave., N. W., Washington; one daughter, Mrs. Albert C. Wedemeyer, wife of General Wedemeyer, USA-Ret, of Boyds, Md.; and one sister, Mrs. Giles Flower of Carlisle, Pa.

—o—

RAdm. Paul Leicester Ford Weaver, USN-Ret.

Graveside services were held at Arlington National Cemetery, Washington, D. C., this week for RAdm. Paul Leicester Ford Weaver, USN-Ret., who died at the U. S. Naval Hospital, Bethesda, Md., 3 Nov., at the age of 55.

A native of Portsmouth, Va., Admiral Weaver was graduated from the U. S. Naval Academy in 1924. From 1937-39, he served as Naval attache at Paris, France, returning to sea duty at the beginning of WWII, and participating in the Guadalcanal and Guam landings, as Executive Officer and later, Captain of the USS Formalhaut. In 1944, Admiral Weaver went to Chile for three years as Naval Attache and, following more sea duty, was appointed Assistant Naval Attache at London. Following assignments with the Office of Naval Intelligence and with the Central Intelligence Agency, in 1952, Admiral Weaver was named Deputy Director of Intelligence to the Commander-in-Chief, U. S. Forces at Frankfurt, Germany. His last post, before his retirement from active duty in 1955 was as Assistant Chief of Staff for Intelligence at Headquarters, Allied Forces, Mediterranean on Malta.

He is survived by his widow, Mrs Georgia Lavery Weaver of 3818 Livingston St., NW, Washington.

—o—

VAdm. Bernard E. Manseau, USN-Ret.

A Requiem Mass was to be offered at the Church of the Little Flower, Washington, D. C., 8 Nov., for VAdm. Bernard E. Manseau, USN-Ret., 58, who died at the U. S. Naval Hospital, Bethesda, Md., 4 Nov., with burial at Arlington National Cemetery.

Admiral Manseau, who was born at Jefferson, S. Dak., and was a graduate of the U. S. Naval Academy, was commended for his "initiative, coolness and efficient performance" under fire at Pearl Harbor. He served with distinction as Commander of Salvage Units during the 1946 atom bomb tests at Bikini Atoll, and in 1953, was named Deputy and Assistant Chief of the Bureau of Ships. Admiral Manseau held this post until August of this year when he was retired for a heart condition.

He is survived by his widow, Mrs. Dorothy Manseau of 5609 Namakagan Rd., Massachusetts Ave., Hills, Md.; three daughters, Miss Lani Marie Manseau of the home address; Mrs. Duncan Packer of Norfolk, Va., and Mrs. Maurice W. Huffer of San Diego, Calif., and three sisters.

—o—

Col. Lois C. Dill, USA-Ret.

Graveside services were held at the National Cemetery, Ft. Sam Houston, Tex., 15 Oct., for Col. Lois C. Dill, USA-Ret., who died at Brooke Army Hospital, Ft. Sam Houston, on 3 October.

Colonel Dill, who entered the Army in August 1917, served in Germany, following WWI, and was a veteran of service in the European Theater of Operations and in the Pacific in WWII. Following the latter war, Colonel Dill commanded the Montgomery General Depot in Alabama, the Memphis, Tenn., General Depot and the Base Depot in Hawaii.

He is survived by his widow, Mrs. Hazel H. Dill of 300 West 2d St., Prescott, Ark., and one son, Mr. James H. Dill of Nashville, Tenn.

—o—

Col. Malcolm V. Fortier, USA-Ret.

Burial services were held 1 Nov. at Evergreen Mausoleum, Spokane, Wash., for Col. Malcolm V. Fortier, USA-Ret., who died at Seattle, Wash., 30 Oct. of a heart attack suffered while playing golf.

Colonel Fortier, who was born at Spokane, attended Whitman College and was graduated from Washington State College. An officer in the Washington State National Guard prior to WWI, he was commissioned a 2d lieutenant in the Regular Army in June 1917, and served in the Army of Occupation in Germany following the war. Colonel Fortier saw service in WWII as Assistant to the Division Commander of the 41st Infantry Division of the Philippine Army under Generals MacArthur and Wainwright. A participant in the infamous Death March and taken prisoner at Bataan in April 1942, Colonel Fortier was confined in seven different prisons before he was released by the Russians at Mukden, Manchuria, in August 1945. Following the war, he served under General MacArthur in Japan until 1950, when he was retired from active duty.

Since, Colonel Fortier had made his home at Seattle, where he had taken an active part in the Retired Officers Association and was a past President of its Puget Sound Chapter. He was also a past Senior Deputy Commander of the Washington State Chapter of the Military Order of Foreign Wars, by which he was at one time voted "Man of the Year."

He is survived by his widow, Mrs. Verda Fortier of 1505 36th Ave., Seattle; one sister, Mrs. Dorothy Thorne of Carmel, Calif., and one half-sister, Mrs. Jeanne Nyre of Winchester, Mass.

—o—

Lt. Col. Charles Bowmen, Ret.

Lt. Col. Charles Bowmen, Ret., 54, died 12 Oct., at Seattle, Wash., of a heart attack.

A native of Michigan, Colonel Bowmen enlisted in the Army in 1927 and, in 1941, was commissioned a 1st lieutenant. During WWII, he served in the Adjutant General's Corps in Italy and Germany. Prior to his retirement in 1955, Colonel Bowmen was Acting Inspector General at the Seattle Army Terminal.

He is survived by his widow, Mrs. Ada Bowmen of 1565 West 90th St., Seattle; one step-son, Mr. Lowell H. Hayes, jr.; and his mother, Mrs. Rose P. Dahl of Ishpeming, Mich.

—o—

Lt. Col. Harold Beatty, JAG-Ret.

Lt. Col. Harold Beatty, JAG-Ret., died at New York City, 17 Oct., following an illness of several months. He was 66 years old.

A graduate of Lafayette College and the New York University Law School, Colonel Beatty served overseas in WWI, and in WWII, saw service in the Office of the Judge Advocate General in Washington, D. C. Following his retirement in 1951, he returned to his law practice as a partner in the New York firm of Bigelow & Beatty.

Colonel Beatty is survived by his widow, Mrs. Carolyn Crenshaw Beatty of 42 West 11th St., New York City; and one sister, Mrs. Florence B. Phelps of Hoboken, N. J.

LGen. Hart Commands Army Air Defense

Army air defenses, which shield selected cities and bases from coast to coast, came under the command of Lt. Gen. Charles E. Hart on 1 Nov. at Army Air Defense Command Headquarters, Colorado Springs, Colo.

General Hart, formerly Commanding General, Second U. S. Army, succeeded Lt. Gen. Stanley R. Mickelsen, who retired on 31 Oct.

The welcome at Ent AFB, where General Hart's new command has its headquarters, was marked by an interservice atmosphere. All three U. S. services and the Canadian Royal Air Force, which are teamed for continental defense under the North American Air Defense Command, were represented in the color and honor guards and the band which saluted General Hart.

Army Assigns Col's, Lt Col's

COL. JOHN J. PAVICK, former CO, Seventh Cavalry Regiment, in Japan, has been appointed Chief of the Intelligence Group, Infantry School Staff Department, Ft. Benning, Ga. Col. Pavick's brother, Maj. Pete D. Pavick, is assigned to the Chinese Military Advisory Group on Formosa.

COL. CALVIN A. HEATH, former CO, San Francisco Ordnance District, Oakland, Calif., has been named Director of the Industrial Operations Division of the Army Ballistic Missile Agency, Huntsville, Ala.

COL. ROBERT W. REED, former Provost Marshal at Ft. Dix, N. J., has been named First Army Provost Marshal, Governors Island, N. Y. He succeeds **COL. BURNELL V. BRYANT** who has become PMST at the University of Maine in Orono.

COL. ADRIAN HOEBEKE, former Deputy Commander of the School Brigade, Ft. Benning, Ga., has taken over as commander of the Brigade following the retirement of **COL. EARL F. KLINCK.** Colonel and Mrs. Hoebeke with their two sons reside at 403 Baltzell Ave., Ft. Benning.

COLONELS CLARK LYNN, JR., Chief of the Army Mission to Cuba, and **ST. ELMO P. TYNER,** Chief of the Army Mission to Paraguay, received a four-day orientation on Army Caribbean operations at Ft. Amador, Canal Zone.

COL. RICHARD A. NORTON is the new G-4 at Ft. Leonard Wood, Mo., succeeding Col. Melvin Ouimet.

COL. THEODORE A. RATHJE, formerly on the Regular Augmentation Board, Office of the Adjutant General, Washington, D. C., has been appointed First Army Transportation Officer, Governors Island, N. Y. His wife, Evelyn, and their three children will remain in Alexandria, Va., until quarters are available on Governors Island.

LT. COL. LAWRENCE R. MOYER, is the new deputy Post Engineer at Ft. Benning, Ga., succeeding Lt. Col. John A. Mulford who has completed his active duty tour. Colonel Moyer previously served with the 229th Engineer Battallion, Hoechst, Germany.

LT. COL. CHARLES W. WILLOUGHBY, has been assigned to the Headquarters training and operations section, Ft. Carson, Colo. He previously commanded the 3d Bn, 60th Inf. Regt.

LT. COL. ALFRED A. ABBOTT is the new Post Finance Officer at Ft. Leonard Wood, Mo.

LT. COL. WAYNE B. YOUNG, formerly assigned to the Nurenburg, Germany, Subarea, has been appointed Assistant CofS for Personnel, 2d Army Missile Command, Ft. Hood, Tex. Colonel Young, his wife, LaVerne, and daughter, Shari Lynn, 9, live in McNair Village. Another daughter, Janet, is attending the University of Utah.

LT. COL. WILLIAM C. WINE, former Deputy Post Ordnance Officer, has taken over as Post Ordnance Officer at Ft. Lewis, Wash., succeeding Col. Leland F. Adair, who retired.

MAJ. WALTER G. FRAUENHEIM, JR., has been assigned as Training Officer, SETAF G-3 Section, Verona, Italy. He lives with his wife, Lilo, and three children in Verona.

LT. COL. LEROY O. TRAVIS, formerly Chief of Orthopedic Services at Madigan Army Hospital, Tacoma, Wash., has been appointed Commanding Officer of the 45th Field Hospital, Vicenza, Italy, succeeding Maj. Daniel G. Monaghan, jr., who will become Chief of Professional Services at Vicenza Army Hospital. Colonel Travis with his wife, Elizabeth, and their three children, resides at #6 Via Caza Nova in Vicenza.

Army Augmentation

From page 11—

Westlake, R K, AR
Weyland, B M, OD
White, Loren, jr, QM
White, Richard L, AT
White, U X, AT
Wilcox, W R, IN
Wilkes, Jack B, AR
Willcox, E C, jr, SC
Williams, C L, TC
Williams, M C, IN
Williams, R N, jr, MP
Williamson, R L, MS
Williford, H G, jr, EN
Wilson, Henry H, MP
Woeber, Frank A, OD
Wolbert, H K, MP
Wood, Charles C, AT
Worthy, W W, jr, CM
Wright, G P, OD
Wright, Lewis W, AT
Young, H J, jr, CM
Zapata, R T, SC
Zarnick, Dale L, QM

Second Lieutenants

Alexander, J E, jr, IN
Allgood, G D, AR
Avera, Graham J, IN
Ayers, Louis F, IN
Baggs, L D, 3d, QM
Baldridge, T H, IN
Baldwin, J A, EN
Bass, Ogden L, AR
Baumeister, H J, AT
Baxter, R B, EN
Bell, James F, AT
Bohnstedt, N D, MS
Bostwick, C C, jr, IN
Brigham, D R, EN
Brown, George L, MS
Burns, Paul P, FI
Bush, Emory W, AT
Cahalane, R E, AT
Caldwell, D D, AT
Carey, James W, AT
Carmody, R W, SC
Cedola, Vincent J, MS
Chakalian, R V, TC
Clites, J E, jr, IN
Conklin, W D, AR
Crenshaw, W A, MS
Cumbus, John R, EN
Davis, H M, jr, AT
Deel, Arlin, EN
Dion, George J, AT
Ebbole, Robert, QM
Ellingwood, D C, IN
Ferenz, James F, OD
Fitzsimmons, J J, MS
Flynn, James F, SC
Fries, Cecil E, jr, AR
Gensler, H H, MS
Hall, G W, jr, EN
Hall, William E, AT
Hamlin, D A, OD
Hanks, James W, AR
Haswell, E A, MS
Hawkins, R S, AG
Heldmyer, H F, MS
Higgins, James M, IN
Hill, Melvin D, AT
Hoyt, Richard E, AR
Humphrey, P W, EN
Hutchinson, K C, IN
Johnson, J M, AT
Judy, Jerry E, AR
Kelly, John J, sr, SC
Kennedy, Paul S, EN
Kinchen, R P, MS
Kirkwood, J H, AR
Kleypas, K A, AT
Krawczonek, J M, TC
Lantero, L L, EN
Lenderman, W R, IN
Liska, Donald J, IN
Logan, William H, IN
Loop, James W, AT
Lucas, Dale A, EN
Martin, Ernest H, EN
McCollum, J T, EN
McFarland, T V, AT
McGinnis, J W, MS
Molinelli, R F, AR
Montalvo, M T, AT
Morriss, R H, AT
Mosher, Jack B, AT
Murray, D T, AT
Naddef, W J, OD
Noble, Ralph E, MS
Peterson, C W, MS
Pipkin, John R, AT
Plunkett, Eli B, IN
Priddy, B E, sr, IN
Proctor, M P, AT
Rakowitz, J A, EN
Riley, Leonard J, SC
Scherer, G H, IN
Short, Robert J, AT
Simons, Simon I, MP
Smith, John D, IN
Smith, Robert C, MS
Stockhammer, G F, AT
Stone, Gordon L, AR
Tucker, A L, IN
Turner, Donald E, IN
Tyner, Robert O, TC
Valerius, M R, IN
Walcott, D F, MS
Walenty, John G, EN
Williams, D E, jr, AT
Zychowski, E F, MP

Receive Sikorsky Awards

Five Army pilots and two air crewmen of the 11th Transportation Helicopter Company, Nellingen, Germany, who flew life-saving missions in the unit's aircraft have received the Sikorsky Winged "S" Air Rescue Pins from Col. John R. Dale, 8th Transportation Group Commander.

Honored were: Capt. Robert F. Corneil, jr.; CWO Vance Hill; CWO Ernest H. Bradshaw; CWO William E. Gunn; CWO Robert M. Brown; Sp3 Leo L. Daugherty, and Sp2 Alford L. Fields.

Aide To M/G Quinn

Capt. Edgar H. Traugott has been appointed aide de camp to Maj. Gen. William W. Quinn, 4th Infantry Division and Commanding General, Ft. Lewis, Wash.

Navy Gives Warrants To 24 Petty Officers

The Navy has issued temporary appointments as warrant officer, W-1, to three 1st class and 21 chief petty officers.

The appointments were the first to be made from a 238-man eligibility list established by the Bureau of Naval Personnel on 5 February.

Regular Navy appointments are broken down into the following 12 categories:

Boatswain—QMC (SS) Edward C. Beuster.
Surface Ordnance Technician — TMC Alfred O. Kelsay and GM1 Leon D. Olson.
Machinist—EN1 (SS) James W. Flow, MMC Bradford O. Mosmer, MM1 Byron K. Overbeck, jr., and BTC George H. Sturla.
Electrician—EMCA Conrad A. Thiele.
Aviation Electronic Technician—ATC James L. Chase, GFCA Stuart H. Cooper, GFC Theodore A. Johnson, ATCA Richard J. McDermott and AEC Robert M. Worster.
Ship Repair Technician—DDC Robert F. Erni and MEC Joseph L. Nestor.
Ship's Clerk—YNCA (SS) Elmer J. Cook and YNCA Bernard D. Woody.
Bandmaster—MUC Richard E. Larson.
Supply Clerk—CSC William A. Coffey.
Medical Service—HMC's Charles A. Bowen, Richard P. Davis and Theodore L. White.
Aerographer—AGC Earl F. Gustafson.
Civil Engineer—CMC Edward H. Bissen.

B/G Carter Gets Second Star

Brig. Gen. W. A. Carter, USA, President of the Mississippi River Commission, has been promoted to major general as of 1 Nov.

Before coming to the Mississippi post three months ago, General Carter had been Deputy CofS for Logistics for the Army Forces Far East and Eighth Army in Japan.

Eglin Consolidation Under M/G Burns

The Air Force will consolidate the Air Proving Ground Command and the Armament Center at Eglin AFB, Fla. into a single center operated by the Air Research and Development Command.

The consolidation will save several million dollars annually and release some first and second line aircraft for use by other commands.

The new center will assume the operational suitability testing responsibility of the Proving Ground Command and continue the armament research of the Armament Center.

Maj. Gen. Robert W. Burns, present Commander of APGC, has been designated Commander of the new center and has been directed to prepare detailed plans for the consolidation. The Air Force said the consolidation provides space for eventual assignment of an operational unit to Eglin AFB.

10th QM Co. Takes Plaque

Lt. Gen. Bruce C. Clarke, 7th Army Commanding General, has presented the Superior Unit Plaque to the 10th Quartermaster Co.

In presenting the plaque, General Clarke told the company, "You have won the plaque for receiving excellent or better in all the many facets of the jobs assigned to you. And you have won the plaque not in competition with other like units of the 7th Army, but in competition with a set of standards which you have measured up to."

CLASSIFIED

Rate: 14 cents per word; minimum $1.50. Forms close 5 p.m. Tuesdays. Payment must be made before publication. Phone Hobart 2-1220.

REAL ESTATE FOR SALE OR RENT

Alabama

PLAN YOUR RETIREMENT — The Gulf Coast of Alabama Offers All You Want for Good Living in an Unspoiled but Prosperous Area. Waterfront, Farms, Homes, Raw Land at Reasonable Prices. Write—South Baldwin Chamber of Commerce, Foley, Alabama.

Arkansas

NATION'S FINEST RETIREMENT COMMUNITY—famous HOT SPRINGS, ARK. Enjoy its mild, healthy climate, breath-taking natural beauty, low living costs, fine schools, hospitals, PX, clubs, golf, fishing, etc. Modern fireproof garden apts.—furnished, unfurnished, transient, permanent. Free brochure, MILITARY CLUB APTS., Hot Springs, Ark. NAtional 4-1268.

Nice 2 acre tract with lovely 2 bedroom modern home on blacktop highway near Bull Shoals Lake—Only $6.500.00. For the best buys in all types of properties: Farms, Ranches, Lake and River Frontage, Retirement Homes, Lots, Acreages and Business Opportunities. SEE—MATTIE W. PARSONS, Broker or ROBERT V. WINGO, Salesman at OZARKS REALTY COMPANY, FLIPPIN, ARKANSAS, P. O. Box 407, Phone—Glenview 3-2171.

California

CHOOSE THE MONTEREY PENINSULA for your home. Unexcelled climate and recreational facilities. Near Army and Navy installations. Write Charles E. Shepherd, Col. USA (Ret.) with LA PORTE-GREENWALD CO., 122 Webster Street, Monterey, California.

CALIFORNIA BOUND? Long Beach offers many advantages to retired service folks. Let known your wants and I can fill them for you. Write Col. Elam L. Stewart, USA Retired, c/o Ellis-Schrader, Realtors, 2691 Bellflower Blvd., Long Beach 15, Calif.

YOU'LL LIKE IT, TOO: A recent survey of the nation has selected Santa Rosa as one of the five most desirable cities of comparable size in which to live. For brochure of all pertinent details, write Colonel W. A. Edgar, 4910 Sonoma Highway, Santa Rosa, California.

MIAMI—Everything in real estate. KRIT G. LOGSDON (Col. USAF Ret.) Associate. READ, MARTIN & DAVIDSON, Realtors, 12195 Biscayne Blvd.

Florida

LAKELAND HAS EVERYTHING for the retired military man. Write Lt. Col. Russell W. Miller (Ret.) Associate of Blake Realty, Lakeland, Florida.

WINTER PARK FLORIDA — EDWIN J. HOUSE, (Maj. Gen., USAF-Ret.) Realtor-Associates; John Weckerling (Brig. Gen., USA-Ret.); Martin R. Stone, Rear Admiral, USN-Ret.; Mrs. L. H. (Mickey) Breeton. Address: Park Ave., South.

FORT LAUDERDALE—The Venice of America: Most perfect year around climate—260 miles of waterways—5 miles free ocean beach, golf courses — military facilities — ideal for retirement. Write Lt. Col. David Perlow, Ret., S. M. Painter & Co., Realtor, 831 E. Las Olas Blvd., Fort Lauderdale, Florida.

BEAUTIFUL HOMES, CO-OPERATIVE APARTMENTS, HOMESITES IN RESTFUL CLEARWATER. Sportsman's Paradise, Tropical Flowers, Government Hospitals, Commissary and PX. Write for brochure, Col. EDWARD L. HURLBURT, REALTOR, 1152 Cleveland St., Clearwater.

CLEARWATER, FLORIDA—The Springtime City on the Gulf of Mexico offers the most in climate, recreation and pleasant living to service people considering retirement. Specializing in Service to Service Families. Write for our brochure. MAURICE M. CONDON, Realtor, Park Street at Cleveland Plaza.

SATISFYING FLORIDA HOMES. Write, see M. L. McCreary (Col. USA-Ret.) Realtor, L. W. "Eddy" Foy (Col. USA-Ret.) Assoc., 836 Orange Avenue, Winter Park.

FREE! Monthly Lakeland and Florida Newsletter. Write Julian Brown Realtor (Ret.-M/S) 113a Lemon Lakeland, Fla.

ST. PETERSBURG—GULF BEACHES. Prepare for your future. Arrange now for graceful, purposeful living in the Land of Sunshine. Service requirements for homes, sites, investment or income properties, and businesses given priority treatment. Write Aubrey Alvis (Capt. AUS Ret.) at Steve Lang Associates (Col. USA Ret.) 2323 Central Avenue, St. Petersburg, Florida.

Near Palatka, small house with one acre of land on St. John's River. Fisherman's Paradise. Mrs. John Grace, 1133 Drew St., Clearwater, Fla.

GAINESVILLE, HOME OF UNIVERSITY OF FLORIDA. Lake front homes, lots, and money making properties ideal for retiring officers. Write Col. Geo. S. Price, retired, Arnold Realty Co., 1119 W. University Ave.

Florida (Cont.)

RETIRE IN FORT LAUDERDALE, FLORIDA, The Venice of America. 152 Miles of Inland Waterways, 3½ Miles of Public Beach On The Blue Atlantic. 4 Regulation 18 Hole Golf Courses. Finest Big Game Gulf Stream Fishing. World's Most Perfect Climate. *YOU CAN BUY* (1) A Brand New 3 Bedroom or 2 Bedroom *Waterfront* Home for Only $16,500.00 Up. (Dock Your Boat In Your Back Yard). (2) A Brand New 3 Bedroom, 2 Bath Home For Only $12,995.00 Complete. (3) A Brand New 2 Bedroom, 1 Bath Home For Only $9,995.00. Complete. ALL HOMES JUST MINUTES FROM THE BEACH. For Further Information And Brochure Write To Colonel "Tex" Farrish (Retired), Causeway Realty, 1801 South Federal Highway, Fort Lauderdale, Florida.

HILL & GOEPPERT REALTORS — 3604 Manatee Ave., BRADENTON, FLORIDA. We speecialize in retirement homes for service personnel. Ralph E. Hill-Lloyd W. Goeppert & Marcus Tague Associates—Colonel, USA, Retired.

MARSANDRA ESTATES, LARGO, FLORIDA—Pinellas County's newest 40 acre subdivision—Choice grove lots and beautiful Florida homes available at modest cost—Near Gulf beaches and fine schools—30 minutes to MacDill Air Force Base. Write for brochure or see Lt. Col. Robert B. Sheldon (Ret.) with R. M. Wardell, Realtor—302 West Bay Drive, Largo, Florida—Phone 51-1251.

LOVELY RETIREMENT HOMES AND HOMESITES—Clearwater, Florida the Sunshine City on the Gulf of Mexico *** SPECIAL *** New Sub-Division — PREDEVELOPMENT PRICES — CHOICE LOTS — Write for Brochure — Financing available. Col. George W. Power, Ret., with J. WM. GREENAWALT, Realtor, 118 No. Orion Ave.

ARTHUR B. MILLER, Realtor, J. A. STEWART, Col., Ret., Associate, Siesta Key, SARASOTA, FLA.

BRADENTON, FLORIDA Estate on Anna Maria Island . . . a magnificent home located on the finest waterfront lot on the Island 125 feet seawalled with boat dock and beautifully landscaped . . . three lovely large bedrooms, two ceramic tile baths, two comfortable porches with an outstanding view of the Skyway across Tampa Bay. WYMAN, GREEN & BLALOCK, INC.

Maryland

EASTERN SHORE — Waterfront homes, farms, estate. F. P. Williamson Real Estate, Cambridge, Maryland.

North Carolina

RETIRING? COME TO ASHEVILLE. Superior year around climate. Cool summers. Mild winters. Elevation 2200 feet. Write Lt. Col. C. B. King, Retired, DILLARD REALTY COMPANY, Asheville, N. C.

Texas

SAN ANTONIO. Specializing in better homes in the choice North-East section—Convenient to Ft. Sam Houston, Army Medical Center and Randolph A.F. Base. PHARR CO., REALTORS, 4900 Broadway, TA-6-0606.

SAN ANTONIO. Write Chesley Swann, Jr. Lt. Col., Retd., for property information maps or brochures of city. FHA and GI financing available. Multiple Listing members. GUY CHIPMAN CO., REALTORS, 4413 Broadway. TAylor 4-1486.

SAN ANTONIO. Homes, home sites, commercial properties: 30 years' experience. THOMAS S. GARRETT, 4600 Broadway—TA 6-2321. Associate — Thomas S. Garrett, III, (USMA June '43), Robert L. Brunzell, (USMA '30) Stanton T. Smith, Col. USAF-Ret.

Virginia

POTOMAC VALLEY — the "prestige community" 22 minutes to the Pentagon and Ft. Belvoir via the colorful Mt. Vernon Mem. (river) Pky. Contemporary Split Ranchers with 7 rooms, 2½ baths from $22,500. Traditional Split Level homes with 8 rooms, 4 bedrms. and 3 full baths at $23,950. TREES—TREES—TREES. Write or call for illustrated brochure. EMPIRE ENG. CORP., 3638 Camfield Drive, Alexandria, Va. South 8-4200.

Specialists in rentals, sales, military financing. 1 block from the well-known Presidential Gardens furnished apartments. Write for free information. HICKS REALTY CO., 3708 Mt. Vernon Ave., Alexandria, Va. King 9-1600. Evenings King 9-2866.

MATHEWS COUNTY—Modern home built for retirement. 3 bedrooms, bath, living room, dining room, kitchen, garage. Beautiful view, beach, 2 acres. $16,500. Capt. H C. Robison, USN (Ret.), Broker, White Stone, Va.

TRANSFERRED TO WASHINGTON? Write us for free map of this area. Also we have houses for rent or sale. Let us know your requirements. We'll find you a home. F. E. MALCOLM REALTOR, 4823 First Street, North Arlington, Virginia. JAckson 7-3020.

CONARC Establishes Cold-Weather Course

The Continental Army Command has set up a Winter cold-weather indoctrination course for non-commissioned officers.

The Army will select 96 NCO's for attendance at the four-week course at the U. S. Army Cold Weather and Mountain School, Ft. Greely, Alaska. The first course will be held from 22 Feb. through 22 March.

The course is a carbon copy of the officers' winter course at Greely which CONARC recently made mandatory for certain field grade officers.

In addition, CONARC has established two five-week summer courses at the Greely school. The first, an NCO course, will be held from 21 June to 26 July while the officers' course will be conducted from 26 July to 30 August.

Army Gets Airborne Maintenance Shop

An "airborne" maintenance shop has been developed by the U. S. Army Engineer Research and Development Laboratories, Ft. Belvoir, Va., to speed field repairs of Engineer equipment.

The unit, weighing 9,000 pounds, is mounted on a ¾-ton truck chassis. The steel constructed shop can be air-dropped to inaccessible areas. Included in the unit is oxyacetylene cutting and welding equipment. Tool compartments, located along the sides of the assembly, are within easy reach of users standing on the ground.

Secretary Of The Army's Civilian Aides Hold Conference In Conjunction With AUSA

The Fourth Annual Conference of Civilian Aides to the Secretary of the Army met this week in conjunction with the meeting of the Association of the United States Army at the Sheraton Park Hotel, Washington, D. C.

In addition to attending the AUSA program of events, the Aides received a classified briefing by Secretary of the Army Wilber M. Brucker, attended a military review in their honor at Ft. McNair, were honored at a reception and dinner given by Secretary Brucker, and participated in conferences with top level civilian and military officials of the Army.

Civilian Aides attendng the conference were: Mr. Lawrence H. Whiting, the Honorable Robert T. Stevens, Mr. Bryan Houston, the Honorable Thomas E. Troland, Mr. Henry Parkman, Mr. Milton C. Lightner, Mr. Edward Harris, II, Mr. Harry H. Burton, Mr. Robt. H. Jamison, Col. George M. Chescheir (Ret.), Mr. William A. Graham, Mr. Milo J. Warner, Mr. Joseph D. Hughes and Col. Elliott Budd Hopkins (Ret.).

Also Col. William S. Pritchard (Ret.), Mr. Louis O. Gravely, jr., Dr. Allen D. Albert, jr., Mr. Erle Cocke, jr., Mr. Hodding Carter, Mr. Robert M. Hanes, Mr. Samuel L. Latimer, jr., Mr. Roane Waring, sr., Mr. John W. Beretta, Mr. Paul J. Pickens, the Honorable deLesseps S. Morrison, Mr. Hiram M. Dow, Maj. Gen. William S. Key (Ret.), Mr. Ben H. Wooten and Mr. Robert L. Biggers.

Also Mr. John Slezak, Mr. George M. Davidson, Mr. Harry W. Colmery, Mr. Charles S. Stevenson, Mr. Harold D. LeMar, Doctor O. W. Johnson, Mr. Roy E. Willy, Mr. Lucius P. Chase, Mr. R. J. Hofmann, Mr. Philip J. FitzGerald, Mr. Walter W. Knorpp, Mr. Eugene D. Bennett, Mr. Don Belding, Mr. Everett R. Hopper, Judge Edmond G. Toomey, Mr. Earl Wooster, Mr. Edgar W. Smith, Mr. Paul Pigott, Dr. Cloyd Heck Marvin and Mr. Frank E. Midkiff.

All of the senior civilian and military officials of the Army also attended the conference as did the following officers from the various field commands:

CONTINENTAL ARMY COMMAND — General Willard G. Wyman, Lt. Gen. Ridgely Gaither and Col. Charles E. Brown.

ARMY AIR DEFENSE COMMAND — Lt. Gen. Stanley R. Mickelsen, Maj. Gen. Raleigh R. Hendrix and Lt. Col. Thomas M. Sessions.

FIRST ARMY—Lt. Gen. Blackshear M. Bryan and Col. John J. Kelly.

SECOND ARMY—Lt. Gen. George W. Read, jr., and Lt. Col. William H. Saunders.

THIRD ARMY — Lt. Gen. Thomas F. Hickey and Col. L. J. M. Mulhall.

FOURTH ARMY — Lt. Gen. John H. Collier and Col. Aloysius E. McCormick.

FIFTH ARMY—Lt. Gen. W. H. Arnold and Col. Timothy J. Ryan.

SIXTH ARMY—Lt. Gen. Lemuel Mathewson and Col. C. C. W. Allan.

M.D.W.—Maj. Gen. John G. Van Houten, Col. W. R. Clark, Lt. Col. John F Nicholas and Maj John P. Kelly.

U. S. ARMY PACIFIC—Brig. Gen. Edward J. McNally and Lt. Col. John J. Christy.

THREE OF THE ARMY'S five post-WW II civilian leaders talk over Army progress during the annual meeting of the Association of the United States Army in Washington, D. C. Left to right, they are Robert T. Stevens, Wilber M. Brucker (present Secretary of the Army) and Kenneth Royall.

Col. Wrightson Cited

Lt. Col. Samuel H. Wrightson, 10th Inf. Div. Staff Judge Advocate General since June of 1954, has been presented with a Certificate of Achievement by 10th Div. CG, Maj. Gen. Walter B. Yeager. Colonel Wrightson is leaving Wuerzburg, Germany, to become Deputy Staff Judge Advocate General at 7th Army Headquarters.

CLASSIFIED

Rate: 14 cents per word; minimum $1.50. Forms close 5 p.m. Tuesdays. Payment must be made before publication. Phone Hobart 2-1220.

Virginia (Cont.)

RENTALS AND SALES — ARLINGTON, ALEXANDRIA, FALLS CHURCH AND FAIRFAX COUNTY, VA.—Across the Potomac from Washington. For over 17 years we have served the Services with the finest of sales and rentals in Northern Virginia. Write us for free map of this area. GEORGE MASON GREEN CO., Realtors, 2039 Wilson Blvd., Arlington, Va. JAckson 4-1400.

Leaving WASHINGTON, D. C.? Better keep your home as a profitable investment by renting it while you are away. We will handle all details and make loan and insurance payments, repairs, etc., and remit monthly. ASK US (?) REALTY COMPANY, 4350 LEE HIGHWAY, ARLINGTON, VA. Tel. JAckson 8-1252—JAckson 7-2659.

WARWICK VILLAGE — $118.00 month, 3 bedroom homes, individual basement with Westinghouse washer, dryer, disposer. Lawns and maintenance service included in rent. 5 minutes by bus to Pentagon Concourse. Schools, churches, shopping close by. Furnished units also available. Call or write for brochure. Mount Vernon and Commonwealth Avenues, Alexandria, Va. TEmple 6-61912.

16 MINUTES TO THE PENTAGON from the new Luria split-level homes in Bren Mar Park, Virginia, just off Shirley Highway, 3 bedrooms and den; 1½ bath. G.I. and F.H.A. "In-Service" loans available. Free literature available at your request. Other selected homes available for sale or rent. LURIA BROS., 2048 Wilson Blvd., Arlington, Va. JA 7-8500.

MILITARY HOUSING—FORM A MILITARY SERVICE ORGANIZATION. Send for our free Rental and Sales Bulletin for a full explanation of home-ownership through the use of FHA Military financing and GI financing. Plus detailed information on schools and temporary rentals. Rentals from $90.00 up and Sales with down payments from $300.00 up. We will furnish transportation to and from local Air Bases for those short trips to D. C. to look. MEMBERS OF MULTIPLE LISTING SERVICE. Write or phone: ROUTH ROBBINS REAL ESTATE CORP., 610 MADISON ST., ALEXANDRIA, VA. KIng 8-4000.

BEING TRANSFERRED to Washington — Pentagon — Fort Belvoir? Live at HUNTING TOWERS in Alexandria, Virginia, on the Potomac. . . . This area's only water front apartment, 15 minutes to Pentagon, Washington, 20 minutes to Fort Belvoir. Efficiency and 1 bedroom apartments. Swimming pool, yacht basin, shopping center. Illustrated brochure and rates on request. HUNTING TOWERS Rental Office, Alexandria, Virginia. KIng 8-8484.

Virginia (Cont.)

LOOK BEFORE YOU ARRIVE. Sales and rentals in Northern Virginia. Let us have your requirements and we will send you photographs, detailed information in regard to schools, occupancy, etc. Also information on temporary furnished apartments. THE DARBY COMPANY, 2319 Wilson Blvd., Arlington, Virginia. JAckson 5-9393.

Virginia Properties — Seashore to Mountains. Free booklet — "Virginia." G. B. Lorraine, Richmond Federal Bldg., Richmond 19, Va.

WHY EXHAUST YOURSELF when you can relax in our modern office and negotiate for your housing requirements. Whether it be ownership of NEW or USED HOMES, SUBDIVISION or CUSTOM BUILT HOMES, FURNISHED OR UNFURNISHED APARTMENTS (close to Pentagon) or home rentals, we can accommodate you. New homes are available to you from $15,000 up and with all methods of finance including cash requirements as low as $300 for GI's. This office, a member of the Multiple Listing Service, has the advantage of hundreds of listings accumulated by over 100 local brokers. To limit tiresome looking, complete details and actual photographs are here for your perusal. Make it pleasant—Call or write M. T. BROYHILL & SONS CORP., Builders, Developers, Realtors, 4610 Lee Highway, Arlington, Virginia. JAckson 4-1300.

WASHINGTON BOUND? Let our experienced service personnel locate your home in Virginia where taxes are lower, and schools are better. Temporary rentals with everything furnished by the week or month, while we help you find your permanent home. HOLLEY REALTY, 5800 Lee Highway, Arlington, Virginia. KE 8-5350.

SHORT TOUR IN WASHINGTON? For rent modern furnished house for six months starting 1 February 1958. 4 bedrooms, 2 baths, G.E. kitchen, living, dining and recreation rooms, garage. Convenient to Pentagon or D.C. via Arlington Blvd. Monthly rent $250.00 including utilities. Lt. Col. John C. Liggett, 500 Marcer Street, Falls Church, Virginia.

YOUR HOME—In the Shenandoah Valley, LEXINGTON, VA. offers you City Comforts in the Country—Two Universities—Cultural Contacts—Churches of all Denominations—Low Taxes—Two Excellent Hotels—Country and Golf Clubs—Hunt Club—Good Schools—a new Hospital—Low Cost Living—Pleasant Homes—Good Lawns—Plenty of Trees—No Industrial Smog—Mountain Scenery—Friendly Neighbors. Homes—Farms—Businesses—in all Price Ranges—Write PAUL S. FOWLER, First National Bank Building, Lexington, Va. Phone: Lexington, Va. HObart 3-4823.

Virginia (Cont.)

FOR NORTHERN VIRGINIA HOMES near Washington, D. C., Pentagon and area installations. It's BOB DUNCAN REAL ESTATE-INSURANCE, Realtors. SALES—the right home for you (all price ranges). RENTALS — furnished and unfurnished houses. MANAGEMENT—professional service. Thousands of satisfied clients—you will be, too! 322 S. Washington St., Alexandria, Va. KIng 8-8015.

LONG-LOW-LOVELY BRICK RAMBLERS. Designed and built with specific Military requirements considered. Just 20 minutes to Pentagon. Buy direct from Builder—$ave. Detailed information. JE 3-1570 or write WESTWOOD PROPERTIES, INCORPORATED, Post Office Box 399, McLean, Virginia.

SALES — FINANCING — RENTALS — INSURANCE. Members Real Estate Board and Multiple Listing Service. Operating extensively throughout the Northern Virginia Area—adjacent Washington, D. C. New and re-sale homes in a wide variety of designs and prices. Desirable locations. New three bedroom ramblers $14,950, $300 down, GI. Split levels $18,950, $950 down, GI. Four bedrooms, 2 bath split levels $20,900. AUTHORIZED FHA LENDING AGENCY. FHA In-Service (active military) loans readily available. Apartment and house rentals. Write us for detailed information on available homes and FHA In-Service financing. We can arrange temporary furnished housing accommodations. ARLINGTON REALTY CO., INC., REALTOR, 2300 Wilson Blvd., Arlington, Va., Jackson 7-9300.

CAROLINE COUNTY, VIRGINIA—A wonderful hunting reserve of 164 acres, plenty of deer, rabbits, and birds. Close to Camp A. P. Hill, which has 90,000 acres. G. I.'s and Officers allowed to hunt on reservation. Farm has nice 6 room cottage, lots of gravel and growing timber. An ideal spot for a club, secluded yet easily accessible. 70 miles from Washington, D. C., reasonably priced at $7,250.00. Terms can be arranged. DUNNINGTON REALTY COMPANY, Bowling Green, Virginia. Phone 3-4440 — 3-1641.

SERVICE IS OUR MOTTO. Your Housing Problems Receive Our Personal Attention. Springfield On Shirley Freeway—Minutes To The Pentagon. Write Or Call BOB RINER REAL ESTATE SALES, REALTOR, 6992 Backlick Rd., Springfield, Va. FL 4-7021.

AUTOMOBILES

NEW CHEVROLETS—Immediate San Francisco delivery. Factory deliveries arranged if desired. Special Servicemen's discount terms. Insurance and financing. Call us on arrival in San Francisco or contact us by mail. Herb's Chevrolet Co., 383 Miller Avenue, Mill Valley, Calif. Dunlay 8-0441.

Automobiles (Cont.)

DETROIT'S OLDEST FORD DEALER. Buy direct and save. Immediate delivery. Write Sales Manager, 13115 Mack Avenue, Detroit 15, Michigan.

1958 CHRYSLERS—PLYMOUTH. Best final delivered prices. Complete dockside and airport service for returning personnel. Choice of low rate financing and insurance. NO STATE SALES TAX. Additional Savings Detroit Factory. F. S. Pearson Sons, Inc., Dept. J, Hurffville, N. J.

FORDS — Serving West Point & Army Officers since 1932. ENORMOUS consideration given to Officers and Army Personnel on the purchase of a new Ford. Wm. H. Avery, Avery Motors, Route 9-W, Highland Falls, N. Y.

1957 PONTIAC. Real Deal to returning service personnel. Majority of our business done with West Point Cadets and Officers. Located 45 miles from New York City, ¼ mile from West Point Gate. Write us today. WEYANT PONTIAC, 200 Main Street, Highland Falls, N. Y.

OPPORTUNITIES AVAILABLE

ACTIVE DUTY COMING TO AN END? If so, and if you have completed 5 years or more of commissioned service, you may qualify for a new career opportunity which can give you security in a position of dignity with earnings of $1,000 per month or more, depending on your ability. Openings in several parts of the United States. For details write immediately to Carl Thompson, President, General Services Life Insurance Company, 910 17th St., N.W., Washington 6, D. C.

NEW FURNITURE

Your best buy in the Washington, D. C., area in better grade new furniture. Save at least 30% or more. Shop them all—but compare our prices before you buy. BROTHERS FURNITURE COMPANY, Bailey's Cross Roads, Alexandria, Virginia. JEfferson 2-6900.

ALFORD'S GIFT FRUIT

FAMOUS TEXAS Ruby Red Grapefruit, other Tropical Delicacies. For color brochure write Col. Roy Alford, USA, Ret., Box 290, Harlingen, Texas.

INDUSTRY IN DEFENSE

Elect RAdm. Organ (Ret.) Ass't Vice Pres. FTL

RAdm. William H. Organ, USN-Ret., Manager of Electron Systems Planning at Federal Telecommunication Laboratories, Nutley, N. J., has been elected Assistant Vice President of the Company at a recent meeting of the Board of Directors of the parent International Telephone and Telegraph Corporation. Announcement was made by FTL President Henri G. Busignies.

RAdm. Organ

Admiral Organ has been with FTL since July, 1956, when he retired from the Navy after 29 years active duty. At the Laboratories, he has assisted the Vice President and Technical Director, Government Contracts, in planning the development of systems with important military applications.

During the latter part of his naval career, largely devoted to the application of electronics to naval warfare, Admiral Organ was in charge of the first installations of shipboard radar, and served as Director of the Electronics Division of the Office of the Chief of Naval Operations. He was graduated from the Naval Academy in 1927.

Curtiss-Wright Buys Wagner Missile Firm

Roy T. Hurley, Chairman and President of the Curtiss-Wright Corporation, has announced the purchase of all outstanding stock of H. A. Wagner Company, of 14707 Keswick Street, Van Nuys, Calif., a corporation devoted to the design and production of missile systems and components.

Mr. Hurley said the Wagner Company will continue its operation without interruption as a wholly-owned subsidiary of Aerophysics Development Corporation, a division of Curtiss-Wright and that no immediate change of policy is contemplated. Aerophysics, located in Santa Barbara, Calif.,was acquired by the Curtiss-Wright Corporation in August, 1956.

Aerophysics developed the HTV, a rocket-propelled hypersonic test vehicle capable of several times the speed of sound, and the Dart, a rocket-propelled anti-tank missile for the U. S. Army.

Sanders Cites Increase; Col. Best Re-elected

Sanders Associates, Inc., Nashua, N. H., producers of instruments for missiles and aircraft, and anti-submarine warfare devices, reports that military cut-backs have not affected the firm's bright outlook for a continued healthy expansion and an increasing good balance between commercial and military products.

The company states that during the fiscal year ended 31 July it increased its net income by 86 per cent to a record of $252,060 from $135,595 earned last year. Sales during the period gained 33 per cent with $5,603,343, compared with $4,220,552 for the previous year. The company now has an $8 million backlog.

Col. Ethridge C. Best, USM-Ret., is the company's Executive Assistant and Deputy for Weapons System Planning.

Job Open At Brooke

Applications are being accepted at Brooke Army Medical Center, Ft. Sam Houston, Tex., for a recreation leader.

The civil service position is open to female applicants and the beginning salary is $3670 per year. Applicants must be single and with no minor dependents.

Propeller Firm Increases Jet Stake

Hamilton Standard, Division of United Aircraft Corp. has dedicated a new 410,000 square-foot building near its million square-foot headquarters plant in Windsor Locks, Conn.

The building is described as the largest in the Eastern U. S. devoted to the development and production of fuel controls for turbine, atomic and rocket engines. It will house approximately 2,500 employees.

Approximately 50 percent of Hamilton Standard's engineering space, and about 33 percent of its production and experimental space are now devoted to non-propeller items. The company supplies equipment ranging from supersonic cockpit air conditioners to jet starters and fuel controls, to most of the major jet airplane manufacturers. It also is developing vital components for atomic and rocket engines.

The Company is still the largest producer of propeller items, with about fifty per-cent of its present production devoted to this field.

RAdm. R. E. Dixon, Chief of the Navy's Bureau of Aeronautics, at the opening ceremonies for the new building, touched a button to set into operation a specially designed automatic grinding machine. The machine, and the moment, symbolized the first machining operations to be conducted in the new plant.

Navy Tests Portable Electric Bomb-Hoist

The Navy is evaluating a 47-pound, electric bomb-hoist for possible Fleet-wide use.

Developed for the Navy by Douglas Aircraft, the portable hoist is considerably lighter than the manual hoisting gear now being used. Known as the Aero 17-A, the new rig lifts up to 2,500 pounds at the rate of 15 feet a minute.

Hotshot Studies Re-Entry

Difficult aerodynamic problems posed by the re-entry of missiles or aircraft, flying in the "far-hypersonic" speed ranges, into the earth's atmosphere are being investigated in "Tunnel Hotshot" at the Air Force's Arnold Engineering Development Center, Tullahoma, Tenn.

Temperatures exceeding 15,000 degrees Farenheit and velocities from Mach 10 to 20 were generated in the electrical-arc-driven intermittent tunnel during first test runs earlier this year.

Tests for Lockheed, Bell, Ramo-Wooldridge, General Electric and AVCO have already been run in the tunnel.

AIDS RESERVES. Mr. Frederick A. Gilbert, president of Becco Chemical Division, Food Machinery and Chemical Corp., of Buffalo, N. Y., receives the Department of Defense Reserve Award Pennant for his firm. Making the presentation, on behalf of the Secretary of Defense, is Maj. Gen. Raymond E. Bell, Chief, US Army Military District, N. Y.

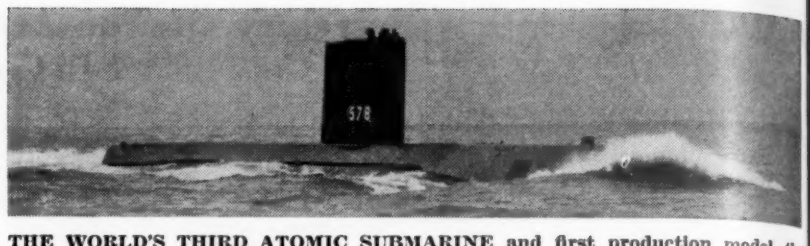

THE WORLD'S THIRD ATOMIC SUBMARINE and first production model, the Skate, is shown underway in Long Island Sound on her maiden trip to sea. Skate's builder's trials began 27 October when she got underway on nuclear power from the builder's dock at General Dynamics Corporation's Electric Boat Division, Groton, Conn. Her keel was laid 21 July 1955 and she was launched 16 May this year. Four Skate Class subs have been ordered. General Dynamics also built Skate's predecessors, the USS Nautilus and USS Seawolf.

Builders Of Defense

GENERAL MILLS has announced the formation of a Nuclear Equipment Department as part of the company's Mechanical Division, headed by LCdr. Zeus Soucek, USNR, who pointed out that the company's present nuclear operations represent about a million dollar business. Next year, he said, they are expected to increase.

RYAN AERONAUTICAL CO. has awarded an $814,000 contract to the Carter Construction Co. of Los Angeles for the construction of three additional buildings at its Torrance, Calif., division. The project will more than double the Torrance plant capacity by providing an additional 140,400 square feet of space.

EAST COAST AERIAL TECH CORP. has been awarded the First Air Force Certificate of Appreciation for its assistance in the Air Force Reserve program. The presentation was made to Mr. Donald J. LaVallee at Bedford, Mass., by Lt. Col. Thomas J. McGrath, commander, 2625th Air Reserve Center.

RAMO-WOOLDRIDGE CORP. has announced a new digital airborne computer designed to provide a light-weight, compact computing-control center for high performance military aircraft. The completely transistorized device, designated the RW-30, performs all computations for navigation, fire control, bombing and weapons control with the speed demanded by modern weapons systems.

REPUBLIC AVIATION has announced that consolidated sales for the nine months ending 30 September totalled $220.7 million. Net income after federal and foreign taxes was $4.9 million or $3.32 for each share of common stock outstanding at the end of the period.

GENERAL ELECTRIC'S Atomic Power Equipment Dept. has announced publication of six new bulletins on components for liquid metal systems. Designed for use in the nuclear, metallurgical, petroleum and chemical fields, the bulletins also are pumping, purification and indicating components for liquid sodium and sodium potassium systems. They may be obtained from the GE Apparatus Sales Div., Schenectady, N. Y.

WASTE KING CORP. has received a $163,000 Air Force contract to manufacture the first standardized Pilot-Static Tube for supersonic aircraft. The tubes are the sensing element in the instrument system that measures the air speed of aircraft.

REINFORCED PLASTICS CORP. has announced a new all-fiberglass reinforced plastic enclosure for the CJ-5 Willys Jeep. The side doors of the enclosure are installed on hinge pins and may be removed at will. The rear door slides up under the roof, completely out of the way. In addition, officials say, the whole enclosure itself is quickly removable, thus adding to its versatility.

PRECISION EQUIPMENT CO. has published a Conversion Chart, or Reference Table, designed to help engineers, shop men and other executives make both common and unusual conversions. Besides such common conversions as inches to centimeters or watts to H. P., the chart also contains such difficult-to-find conversions as atmospheres to Kgs/sq. cm., cm/sec to miles/hr, cu. ft. to liters, microns to meters and many others. Free copies of the chart are available from Precision Equipment Co., 4411 Ravenswood Ave., Chicago 40, Ill.

THE 31st USAF-AIRCRAFT INDUSTRY FLYING SAFETY CONFERENCE will be held at the El Mirador Hotel, Palm Springs, Calif., 19-21 November. The 1957 aircraft accident picture and its impact upon Air Force combat capability will be described by Maj. Gen. Joseph D. "Smokey" Caldara, Director of the USAF Flight Safety Research which sponsors the conference.

Appointments

BENDIX AVIATION CORP. has appointed E. O. Cooper as General Manager of Bendix West Coast Sales and Service. He will direct the servicing of Bendix aircraft equipment in seven western states.

INTERNATIONAL TELEPHONE AND TELEGRAPH CORP. has appointed C. M. Mooney as Director of Governmental Relations in the United States. Mr. Mooney formerly was with IBM, where he was in charge of military activities from 1945 to 1949.

ATLANTIC RESEARCH CORP. has added Dr. Joshua S. Bowen, Jr., to its Chemical Engineering Group. The company supplies solid propellant spin and retro rockets for Project Vanguard.

SANDERS ASSOCIATES, INC. has appointed Dudley B. Hartung as application engineer for its line of electro-hydraulic serve valves and systems. Mr. Hartung at one time worked on the Army's skysweeper radar system and Nike missile program.

STROMBERG - CARLSON has appointed Henry M. Taylor as Manager of Marketing, San Diego, Calif. Mr. Taylor is a member of the Armed Forces Communications Association.

AMERICAN MACHINE & FOUNDRY CORP. has apponted Samuel J. Childs as group executive of its Defense Products Group, replacing Ted Stanwick who has resigned. Mr. Childs is a member of the American Ordnance Association.

HERCULES POWDER CO.'S Explosive Department has named Henry V. Chase, Jr., manager of the Hercules Pluto Works, Ishpeming, Mich., to be manager of explosive operations in Wilmington, Del. Mr. John E. Greer, manager of the Sunflower Ordnance Works at Lawrence, Kans., will succeed Mr. Chase at Ishpeming.

ATLANTIC RESEARCH CORP., Alexandria, Va., has named David M. Paul, jr., to its staff in the capacity of technical writer. While in the Navy, Mr. Paul was assigned to classified publications work for the Office of Naval Intelligence.

RAYTHEON MFG. CO. has appointed T. C. Wisenbaker as Assistant Division Manager, and Mr. H. T. Ashworth as Manager of the Bristol, Tenn. plant of the Company's Missile Systems Division. Raytheon is the prime contractor, with complete weapons system responsibility, for both the Army Hawk and the Navy Sparrow III missiles.

STANFORD RESEARCH INSTITUTE has appointed David G. Parkes as its manager of public relations. Mr. Parkes is a Lieutenant Commander in the Naval Reserve.

New Commodity Coordination Groups Aid Supply Management In All 4 Services

Commodity Coordination Groups, a new concept in supply cooperation, now survey approximately 96 per cent of all items cataloged by the four military services. The Groups, chartered under the Interservice Supply Support Committee (ISSC), are responsible for the cross servicing of common items stocked by the Armed Forces.

The Commodity Coordination Group concept was established with the formation of the ISSC, which is composed of the Supply Managers of the Army, Navy, Air Force and Marine Corps. The ISSC was designed to promote maximum interservice use of available material within the Department of Defense.

Commodity Groups are assigned responsibilities for a particular Federal Supply Classification Group, class or grouping of related categories of material. Thirty-six groups have already been chartered and are now in operation. The first eleven groups have already effected $7 million dollars of material transfers since September 1956.

Such transfers may occur, for example, if the Navy needs a certain type of fuse for its electronic equipment. Its inventory manager will query the other three services' inventory managers of the Commodity Coordination Group stocking that item. The Air Force may have a quantity on hand and the fuses are supplied to the Navy this way rather than from new procurement sources. The result is supply economy and improved inventory management by the military forces.

Each Commodity Coordination Group must:

(1) Determine and identify interserviceable items and arrange for the systematic exchange of related supply management information.

(2) Develop procedures, suited to the property classes involved, which will create among the military services a continuing interservice comparison of assets and requirements.

(3) Maintain constant liaison between members.

(4) Assure that the respective services utilize available stocks of interserviceable items to the fullest extent practicable to meet requirements.

(5) Furnish data, reports and recommendations to the Interservice Supply Support Committee.

Supply Managers for the four services are RAdm. R. J. Arnold, Chief of the Navy's Bureau of Supplies and Accounts and current chairman of the ISSC; Maj. Gen. Charles J. Bondley, jr., Director of Supply and Services, Air Force; Maj. Gen. I. M. Bethel, Quartermaster General of the Marine Corps, and Maj. Gen. Frederick J. Brown, Director of Supply Operations.

What's Ahead

EXERCISE "ALL AMERICAN," to train selected personnel in planning and executing air transported and parachute delivered reconaissance patrols, will take place at Ft. Bragg, N. C., during December.

SPACE FLIGHT SCIENTISTS will meet next year, 10-14 November, in San Antonio, Tex., at the Second Symposium on the Physics and Medicine of the Upper Atmosphere and Space of the Air Force School of Aviation Medicine. Officials expect that delegates will have most of their International Geophysical Year data on hand by that date and will be ready to interpret their findings.

THE NATIONAL GUARD BUREAU'S Army Division Conference in Austin, Tex., 18-19 November will be addressed by Maj. Gen. Guy S. Meloy, jr., Fourth Army Deputy Commanding General for Reserve Forces. Also scheduled to speak at the conference Lt. Col. Bergin V. Dickey, general training projects officer, Fourth Army G-3 Section.

A NATIONWIDE APPEAL for funds to enshrine the USS Arizona will begin 7 December, spearheaded by the Pacific War Memorial Commission under the honorary chairmanship of Fleet Admiral Chester W. Nimitz. Funds already are being received by the Pearl Harbor Postmaster in Hawaii.

NATIONAL DEFENSE TRANSPORTATION ASSOCIATION will meet at the Shoreham Hotel, Washington, D. C., 18 November. Almost 1,000 delegates will hear Mrs. Mary G. Roebling, President and Chairman of the Board of the Trenton, N. J., Trust Co., the first woman ever to address the association's annual convention. Other speakers will include: Gordon Gray, ODM Director; General Maxwell D. Taylor, Army Chief of Staff; Carter L. Burgess, Trans World Airlines President; Brig. Gen. Clark Hungerford, USAR, President, St. Louis-San Francisco Railway, and National President, NDTA; Maj. Gen. Edmond H. Leavey, USA-ret, President, International Telephone & Telegraph Corp.; Maj. Gen. John M. Franklin, USA-ret, President, United States Lines; Hon. James T. Pyle, Civil Aeronautics Administrator; Admiral Arleigh A. Burke, Chief of Naval Operations; General Randolph McC. Pate, Commandant of the Marine Corps; and Lieut. Gen. C. S. Irvine, Air Force Deputy CofS, Materiel.

Climaxing the four-day meeting of these national transportation experts will be the presentation of the National Transportation Award by Secretary of the Army Wilber M. Brucker to Donald J. Russell, president of the Southern Pacific Company, on 21 November.

SOCIETY OF AMERICAN MILITARY ENGINEERS will hold its 38 Annual Meeting 20-21 May, 1958, in Washington, D. C. A Western regional meeting is scheduled for 14 February 1958, at the Mayfair Hotel, Los Angeles, Calif.

SURVIVORS OF JAPANESE POW CAMPS in the Philippines will hold their first gathering 15 November at the Master Sergeants Club, McGuire AFB, N. J. All persons who were in a prison camp in the Philippines, regardless of branch service, have been invited to the meeting.

THE FORTIETH ANNIVERSARY of the 3d Infantry Division, Ft. Benning, Ga., will feature an Honest John Rocket firing, helicopter evacuation demonstration and a demonstration of the division's capabilities in modern warfare. "Organization Day" is set for 21 Nov.

BRIG. GENERAL HERBERT L. SCOFIELD, USA, Commanding General of Utah General Depot in Ogden, pins the Legion of Merit Medal on Col. F. G. Thompson, retired commander of the Depot. The ceremony took place during a special National Guard review to honor the Colonel's retirement. To the left is 1st Lt. John J. Cook, jr., General Scofield's Aide-de-Camp.

Maj. Coleman To ARDC Post

Maj. William T. Coleman is the new Chief, Public Information Division, Office of Information Services, Air Research and Development Command, Baltimore, Md. He replaces Maj. Kenneth E. Grine, who has been assigned to the Office of Information Services at ARDC's Air Force Missile Test Center, Patrick AFB, Florida.

Major Coleman formerly was Chief, Office of Information Services, 13th AF in the Philippines.

Air Force Selections For Senior Schools

THE following Air Force officers have been selected to attend Senior Service Schools in the United States, Great Britain and Canada during 1958-59. The list shows principal and alternate selections.

IMPERIAL DEFENSE COLLEGE

Principal

Richard, Septime S, jr

Alternate

Laven, George, Jr (Principal NWC)

CANADIAN NATIONAL DEFENSE COLLEGE

Principal

Bywater, Murray A

Alternate

Smith, Robert N (Principal NWC)

NATIONAL WAR COLLEGE

Principals

Akers, Marion J
Anthis, Rollen H
Beightol, Willis E
Bickell, George R
Catton, Jack J
Daniel, William A
Davis, Emmett S
Edwards, Edward D
Fackler, Paul H
Ford, Thomas R
Glover, John G
Harper, Bryan B
Hanford, Samuel B
Jones, Paul A
Jones, Robert H
Judy, Hubert S, jr
Laven, George, jr (Alternate IDC)
Lebailly, Eugene B
McCollom, Loren G
McNickle, Melvin F
Meals, Elbert O
Morgan, Chester H
O'Connell, James F X
Olson, Robert A
Poage, Oren J
Porter, Stuart M
Richmond, Luther H
Scott, Cecil H, jr
Smith, Robert N (Alternate CNDC)
Sonnkalb, Charles D
Terhune, C H, jr
Thompson, James H
Walker, Audrin R
Williams, Adriel N

Alternates

Lawrence, Ressor M
Bratton, Leslie R
Willis, Benjamin G
Loberg, Edwin A
Moore, Walter L, jr
O'Connor, Roderic D
Nitsche, John E
Szaniawski, E W
Dawner, Charles B
Vaughn, Harley C

INDUSTRIAL COLLEGE OF THE ARMED FORCES

Principals

Aynesworth, H D
Barlow, Myron F
Bounds, Fred H
Braddock, Joel Q
Bowers, Robert D
Bridges, John De G
Bunze, Harry F
Camp, Kenneth L
Colligan, Robert L, jr
Crook, William R
Dalton, Charles D
Davis, Howard A
Ewing, Clair E
Gesell, Robert C
Goldsworthy, H E
Gould, Gordon T, jr
Hight, Fred T
Iseman, Frank W, jr
Keeling, Gerald F
Knudson, Albert
La Plante, Robert W
McBrayer, J R, jr
McCutcheon, R H
Menter, Martin (JAG)
Moreland, Hugh H
O'Hern, Wayne L
Olson, Harry A
Page, Harry R
Rasmussen, J H S
Paulson, Robert W
Phillips, Arnold T
Phillips, Eugene W
Riley, Daniel E
Romig, Eugene A
Sheppard, William A
Sparks, Harold P
Sykes, Philip A
Vanderheyden, E E
Walther, Dale L
Wolke, Gerald G

Alternates

Caple, Charles E, jr
Stewart, Robert R
Anderson, J W, jr
Setchell, James F
Newsome, James W
Brooks, Nelson S
Bennett, James W
Brier, William W, jr
Perry, Arthur C
Moore, William E, jr

AIR WAR COLLEGE

Principals

Abbott, Nathan M
Abel, George L
Adduci, Vincent J
Allison, Royal B
Ansell, Norris J
Appold, Norman C
Arnold, Edison F
Baker, Bazil L
Baker, Royal N
Barnes, Richard W
Beall, Lewis S
Best, Jack R
Beth, Elman J
Blood, Gordon F
Boatright, Loyd A
Bonnot, Carlos D
Bowe, Hugh H, jr
Bowers, William H
Bowley, Albert J
Bradford, James W
Bray, Leslie W, jr
Bruce, Sidney C
Buck, George T, jr
Burke, William
Campbell, William H
Carroll, Joel A, jr
Casey, Maurice F
Chapman, John W
Coleman, Harry S
Cooke, Guy, jr (Alternate ArWC)
Cornett, Billy
Daniel, David E
Davis, William M
Dixon, Robert J
Donics, William
Douthett, Elwood M
Douthwaite, W T, jr
Dresser, Cornelius S
Duncan, Oliver L
Falletta, Charlie
Gaston, Allen B
Giller, Edward B
Glover, Walter P, jr
Gossick, Lee V
Graham, Donald W
Gravette, Edgar B
Hall, Byron E
Harwick, George L
Hatch, Horace E
Holland, Ralph T
Hovde, William J
Hudson, John B
Hughes, Charles E
Jack, William A
John, Ernest F
Kale, James S
Kennedy, Thomas B
Kirkendall, James F
Koser, Jack D
Kreidler, Howard E
Kucheman, H B, jr
Lee, Robert E
Lenfest, Charles W
Lewis, Leon G
Little, Edwin L
Lockard, Chancy H
Lockhart, George M
Loesch, Lawrence F
Low, Andrew S, jr
Lynch, Robert J
MacDonald, Daniel V
MacDonald, W R
Mangan, James H
Marshall, Winton W
Matson, Wayne
May, Britt S
McLaughlin, G W
Milner, Victor, jr
Moench, John O
Moll, Robert G
Moore, Wilson
Morrison, John E, jr
Muldoon, Bernard R
Munroe, George B, jr
Napier, John G (Alternate NavWC)
Nicholas, J D, jr
Nigro, Edward H
O'Connor, Edmund F
Osborne, Earle L (Alternate ArWC)
Parsons, Hershell E
Perry, Edward A
Petersen, Tracy J
Peterson, Chesley G
Peterson, M R, jr
Petit, Robert L
Pfeiffer, George, jr
Pierce, Russell K, jr
Pratt, William C
Prickett, Donald I
Propst, John R
Reynolds, William L
Rochez, Louis A, III
Sanders, Marshall E
Saunders, Patrick H
Scepansky, Joe T
Scott, Franklin H
Simpson, Harold B
Small, Arthur (Alternate NavWC)
Smitherman, J E
Soper, Ray E
Spitler, Lee W
Stehling, Henry J
Stewart, James T
Tilley, Reade F, jr
Todd, Walter F
Vinzant, Warren E
Vogt, John W, jr
Walsh, Howard B
Watson, George H
Welch, William L
White, Joseph D
Whitfield, Joe M
Williams, C O, jr
Williford, James H
Wright, Robert L
Wursten, Ervin
Yount, Barton K, jr

Alternates

Howell, Joseph W
Williams, William I
Shoop, Richard R
Goree, Richard D
Sun, Jack K
Woods, James R
Heran, Paul J
Walker, Roy R
Hardin, Ernest C, jr
Walters, Joe P
Hinkle, Carl C, jr
Hughes, George D
Johnson, G M, jr
Cumiskey, William T
Black, Shirley N
Fitzgerald, John E, jr
Roberts, F C, jr
Brown, Harvey N
Berman, Robert A
Harrell, John W, jr
Ballard, Roy W
Morris, F E, jr
Triantafellu, Rockly
Moore, Clifford J, jr
Lewis, Leo C

Alternates—Reserve Officers

Peddy, Thomas E
Yelding, Dan H
Cobeaga, Mitchell A

ARMY WAR COLLEGE

Principals

Albright, Clay D, jr
Holden, Paul
Larson, Harold V
Tiede, Richard E

Alternates

Parsons, Hershell E (Principal AWC)
Cooke, Guy, jr (Principal AWC)

NAVAL WAR COLLEGE

Principals

Flanagan, James L
Gammon, Edgar G, jr
Gehrig, Raymond M
Lindley, William C

Alternates

Small, Arthur (Principal AWC)
Napier, John G (Principal AWC)

AF Accents Management With A.G. Title Change

The Air Force will redesignate the Office of the Air Adjutant General as the Directorate of Administrative Services effective 1 December.

Col. James L. Tarr, the present Adjutant General, will become Director of Administrative Services.

The Air Force said the change is being made to increase the effectiveness of administrative services.

It was noted that "private industry has long recognized the importance of the role of the office manager in the administration and management of an enterprise."

The Air Force anticipates that increased effectiveness in this area "will serve to relieve commanders and their staffs of administrative activities and give them more time to concentrate on their primary job of developing policies, plans and programs, directing implementation and reviewing accomplishments."

Another expected advantage of the redesignation is to improve the stature and prestige of individuals responsible for administrative functions. This will be an incentive for high caliber personnel to seek assignments in this area.

Command Pilot Wings

Lt. Col. Clare H. Royce, USAF, Deputy Chief of Staff of the Strategic Air Command's Sixteenth Air Force in Spain has been awarded the wings of a Command Pilot.

321st Bomb Wing

From first page—

Razzie R. Strickland and Lt. Col. Earle H. Ambrose.

Colonel Strickland's crew scored 457 in navigation, 12 points higher than the 1956 winners.

As THE JOURNAL went to press, winners of the reconnaisance phase of the competition had not been decided since photographic plates had not been developed.

Leading contender for the Cullen Trophy, however, was the 46th Strategic Reconnaisance Wing, Lockbourne, Ohio, with a 3,018 score.

Running second was the 90th Recon Wing, Forbes AFB, Kans., with 2,899; and third the 91st, based at Lockbourne, with 2,084.

The leading individual photo recon crew at press time was Maj. David C. Childers' 91st Recon Wing. In second slot was Maj. Daryl W. Phillips' 90th from Forbes; and in third place was Maj. Travis E. Koch's 26th from Lockbourne.

New Trophy Honors Col. Michael McCoy

A new award, the McCoy Trophy, was presented to the top B-47 wing in the 9th annual SAC Bombing, Navigation and Reconnaissance competition in memory of the late Col. Michael N. W. McCoy.

Announcement of the memorial trophy was made by officials of the competition arbitration committee, headed by Col. Arthur J. Walker, SAC chief of training.

The large silver trophy is named for the former commander of the 321st Bomb Wing. Colonel McCoy died on his 52d birthday, 9 Oct., in a B-47 crash near Orlando which took the lives of three other officers including Group Captain John Woodroofe, who was leader of the RAF competition crews.

Proposal for the McCoy Trophy was initiated by Second Air Force and approved by SAC, which purchased the trophy.

The Stratojet wing which posted the best overall score in the tourney retains permanent possession of the award. No decision was reached as to whether a similar trophy will be presented for future competition winners.

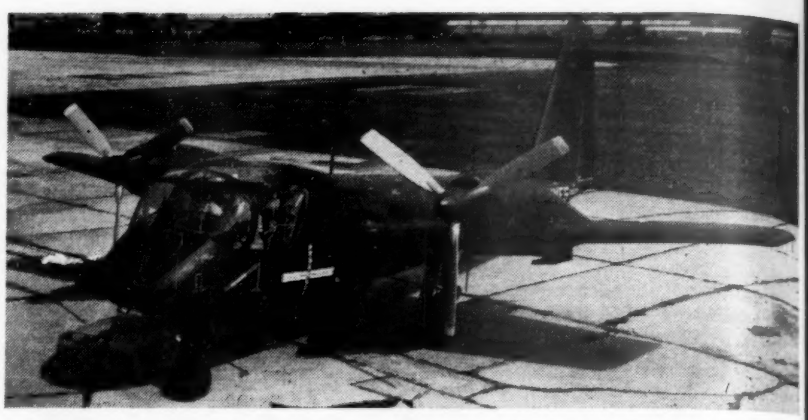

TURBOPROP FOR ARMY. The Grumman AO-1 Mohawk being built for the Army and Marine Corps was shown, in mockup above, at Ft. Myer, Va., during the meeting of the Association of the U. S. Army. The Mohawk is powered by two Lycoming T-53-L-3 engines mounted in nacelles above the wings.

BRITISH-AMERICAN UNITY

An outstanding example of British-American unity and co-operation was displayed daily at the Press Center of the SAC bombing-navigation-reconnaissance competition headquarters at Pinecastle AFB, Fla.

Every time the 20-foot by 4-foot neon sign at the Press Center flashed off and on it showed a vivid display of Anglo-American good will—with a sense of humor. With one flash the sign read "PRESS CENTER." With the next flash it read "PRESS CENTRE."

According to Capt. Albert J. McGill, Pinecastle Information Services Officer, the story of the sign started weeks ago at a Kiwanis Club meeting. Jim Harper of the Harper Neon Co., Orlando, congratulated McGill and other SAC officers on the program and asked if there was anything he could do.

McGill and Tom Cochrane, Deputy Chief of Information for the British Air Ministry, suggested in bantering fashion that a sign might be needed for the press center during the competition. Cochrane said there might be some difficulty since the British spell it "centre" and the Americans "center."

Harper solved the problem by alternating the spelling.

AIR CHIEF MARSHAL SIR HARRY BROADHURST, Air Officer Commander-in-Chief, RAF Bomber Command, chats with Brig. Gen. Nils O. Ohman, USAF, Commander of the 19th Air Division at Carswell AFB, Tex. Marshal Broadhurst flew to Carswell from Castle AFB, Cal. in the four jet, delta-wing Avro Vulcan to observe preparations for the 9th Annual SAC Bombing, Navigation and Reconnaissance Competition.

22d Bomb Wing Crew Scores First "Shack"

The first "shack"—direct hit—in SAC's Bombing Competition was made by a sharp shooting Boeing B-47 Stratojet crew of the 22d Bomb Wing, March AFB, Calif.

The crew: Lt. Col. Arnold Sipes, aircraft commander; Lt. Robert E. Stephenson, pilot, and Lt. Col. Robert L. Kennedy, navigator.

A "shack," in the eyes of the bomber fraternity, is equivalent to a home run in the ninth inning of the World Series.

The "shack" in this case was made by a direct hit on the corner of the target building in Atlanta, Ga., from 34,000 feet altitude.

Modern-day bombing by radar is refined to the point that crews now aim at the corner of a building in the USAF Competition rather than at the entire building.

SAC Fields Colorful Maintenance Crews

Adding to the color—literally and figuratively—of this year's SAC Bombing Competition headquarters at Pinecastle AFB, Fla., were the special uniforms being worn by maintenance men from several wings.

The most impressive of the special apparel items were the warm-up jackets ranging in color from conservative black to bright red. Most widely used were white coveralls. Standard headgear were baseball-type caps.

Men of Pease AFB's 100th Bomb Wing were resplendent in gold warm-up jackets trimmed in thick red and blue stripes, topped off by red caps.

Identifying 380th Bomb Wing troops from Plattsburg AFB were black jackets with gold stripes and black leather caps with gold lettering.

Silver jackets with wide light blue stripes running from the shoulder down the sleeve and yellow caps with one red and one blue numeral adorned members of Lockbourne AFB's 26th Strategic Reconnaissance Wing.

Methods of financing the purchase of the bright uniform items were as varied as the clothing. The white coveralls worn by men of Barksdale AFB's 301st and 376th Bomb Wings were paid for from the Central Non-Appropriated Welfare Fund.

The 90th Strat Recon Wing from Forbes AFB were white coveralls bought for base flight personnel and will turn the coveralls over to base flight when the competition ends. The men passed the hat to pay for the special insignia and lettering on the uniforms.

Other outfits held dances, special cake sales and auctions. The flight crews of some organizations dug down in their own pockets to see that their maintenance crews were jauntily attired.

TIC 11 Years Old

The U. S. Army Infantry Center at Ft. Benning, Ga., observed its 11th anniversary on 1 Nov.

Marine Corps Gives Stars To Generals

Maj. Gen. Carson A. Roberts, Inspector General of the Marine Corps, and Brig. Gen. Samuel R. Shaw, Director, Policy Analysis Division, received the stars of their new ranks at a Headquarters ceremony on 1 November.

General Roberts becomes Deputy Chief of Staff for Plans 1 December, succeeding Maj. Gen. Robert E. Hogaboom, who moves to the newly created three-star billet of Chief of Staff.

General Shaw, who was selected for advancement by the Fiscal Year 1957 board, is the new Deputy Chief of Staff, Research and Development.

When the top-level reorganization at Marine Corps Headquarters (THE JOURNAL, 26 Oct., page 2) is completed by the end of the year, Generals Roberts and Shaw will be the only officers to hold "deputy" titles.

These two officers served in the first Research and Development group which took the "vertical envelopment" concept under advisement. They codified board findings and are credited with giving impetus to the concept which has been developed into a doctrine.

Maj. Lookadoo New ISO At Hq. Command, Bolling

Maj. Bill Lookadoo, USAF, veteran Air Force public relations officer, has been named ISO of Headquarters Command, USAF, Bolling AFB, D. C.

Major Lookadoo is credited with arranging with the Society of Illustrators to contribute art work to the Air Academy in 1954 and negotiating for Arthur Godfrey to fly jet aircraft during the first Armed Forces Day demonstration in 1950. In Milton Caniff's "Steve Canyon" strip is a character named "Lukeadew" named after Major Lookadoo. For the past three years he has served as chairman for West Coast National Press Photographers Association photo-journalism seminar in Los Angeles, San Francisco and Portland. He is a member of the NPPA, National Press Club and Aviation Writers' Association.

Col. Shaughnessey Moves

Col. Leo W. H. Shaughnessey, USA, former Deputy for Operations and Training and Comptroller of the Military District of New Mexico, has been assigned as Senior Army Advisor of the Fourth Army Reserve Advisor Group, Ft. Sam Houston, Tex.

ARMY NEEDS "CAPTAINSHIP"

Young Army leaders need to be given responsibilities, General Willard G. Wyman told the AUSA during the Association's annual meeting last week.

The Commanding General of the Continental Army Command had this to say about "Captainship":

"At the tactical level, there is a crying need in the Army today for young commanders with the ability to think and act decisively under the pressures and complexities of modern battle.

"Executive committees may work very well for running an industry or business corporation but not in battle—the big business of the Army—where the dealings and dividends are in life and death. I have yet to see a committee at any level that could vote a battalion or a battle group up a hill! It takes one man who isn't afraid to say 'I' and face the consequences. One man with the professional competence to know what to do, the guts to decide to do it, and the dynamic leadership to inspire other men to help him get it done!

"The need for developing 'Captainship' in our officer corps has always existed, but never with the urgency that it does today when a single battle group Commander can have more fire power under his control than Wellington did at Waterloo.

"If we are to develop young leaders who can measure up to the tremendous responsibilities of command in atomic battle, we must give them practice in exercising lesser responsibilities now.

"They cannot develop 'Captainship' if we use them as 'messengers' and 'liaison officers.' We must not keep them so busy relaying detailed instructions conceived and written on high levels that they have no opportunity to generate decisions of their own."

AF Seeks Applicants For Intercept Course

The Air Force reports opportunities for career officers to attend the eight-week Interceptor Controller Course at Tyndall AFB, Fla.

Officers graduating this course will be assigned duties in air defense control and tactical air control units.

Requests for spaces in Course 164100 should be submitted in accordance with AFR 50-33.

It was stated that officers can be given training on a TDY basis en route to new assignment as Intercept Controllers.

Civil War Campaign Told By M/G Stackpole

"Drama On The Rappahannock—The Fredericksburg Campaign," is told by Maj. Gen. Edward J. Stackpole, NG-Ret. in a new book released by the Military Service Publishing Co., Harrisburg, Pa.

The book covers the period from October 1862 through January 1863, during which time the Army of the Potomac crossed swords with the Army of Northern Virginia. Elaborately illustrated with contemporary photographs and drawings, the book also includes a series of 17 specially prepared battle maps outlining terrain features and battle actions.